

POPULATION BASED CANCER REGISTRY, AHMEDABAD DISTRICT (OTHER THAN AHMEDABAD URBAN)

The Gujarat Cancer & Research Institute, Ahmedabad

Dr Pankaj M. Shah, Principal Investigator

Dr Shilin N. Shukla, Co-Investigator

Dr Parimal J. Jivarajani, Co-Investigator

Introduction

Rural Cancer Registry – Ahmedabad District (RCR-AD) was started from 1st January 2004 under the network of the National Cancer Registry Programme of Indian Council of Medical Research with the objective of assessing the magnitude and type of cancers in Ahmedabad Rural District and to provide a framework for assessing the impact of cancer on the community. The population based rural cancer registry covers Ahmedabad District other than Ahmedabad Urban Area. The registry is located in the Department of Community Oncology and Medical Records of the Gujarat Cancer & Research Institute, Ahmedabad.

The Registry area is located at latitude 23.03 degree North and longitude 72.40 degree East. Registry has an area of 7677 km², which covers 10 talukas and 548 villages. As per Census 2001, Total population of registry area was 1.56 million with 733 km² population density, having Male: Female sex ratio 1000:892.

Sources of Registration

Rural Cancer Registry – Ahmedabad District covers more than 250 sources. There are collaborating hospitals (Municipal hospitals, Government hospitals, Corporate and Trust hospitals) and pathologists, private oncologists and consultants. The Gujarat Cancer & Research Institute is a Regional Cancer Centre, the only comprehensive centre for cancer treatment in Gujarat and contributes a major share. The Birth & Death register of the Ahmedabad Municipal Corporation and the District Panchayat office are also an important source of cases.

An important meeting with State Government Health Staff was arranged. Regional Deputy Director (Health and Family Welfare, Ahmedabad District), Chief District Health Officer (Ahmedabad District), Superintendents and Medical Officers of Primary Health Centres and Community Health Centres were present during this meeting. Agenda of the meeting was to stress upon the importance and working pattern of the cancer registry along with the need of their cooperation for data collection.

During the second year, more efforts have been continuously made to optimize the case finding through sustained liaison with all concerned.

Working of Registry

The Gujarat Cancer and Research Institute (GCRI) is the main source of Rural Cancer Registry – Ahmedabad District. Trained field investigators fill the core proforma by direct interview with patient / relative at the time of registration at GCRI everyday. They collect all demographic and other necessary information of particular cases. Working of registry at GCRI and other sources are presented below as flowcharts.

The inclusion criteria for registration of cases are all new cancer patients who have lived in the defined area of Ahmedabad Rural District for a minimum period of one year at the time of diagnosis. These cases are considered as incident cancers for that particular year. Only invasive cancers (5th digit morphology code of 3 or 6) are reported. Benign tumors and in-situ cancers are not included for analysis.

From the available case files, detailed information of investigation and treatment are entered in the core proforma. These cases are categorized on the basis of diagnosis as probable cancer, proved cancer and proved non-cancer. Histopathology / Heamatological / Cytological investigations are taken as the most valid basis of diagnosis. Where such a diagnosis could not be made clinical / radiological diagnosis is considered.

We utilize the coding system devised by the World Health Organization, the Manual of the International Classification of Diseases, Injuries and Caused of Death (10th Revision) and World Heath Organization’s International Classification of Diseases for Oncology (ICD-O-3).

(a) Working of registry at the Gujarat Cancer and Research Institute

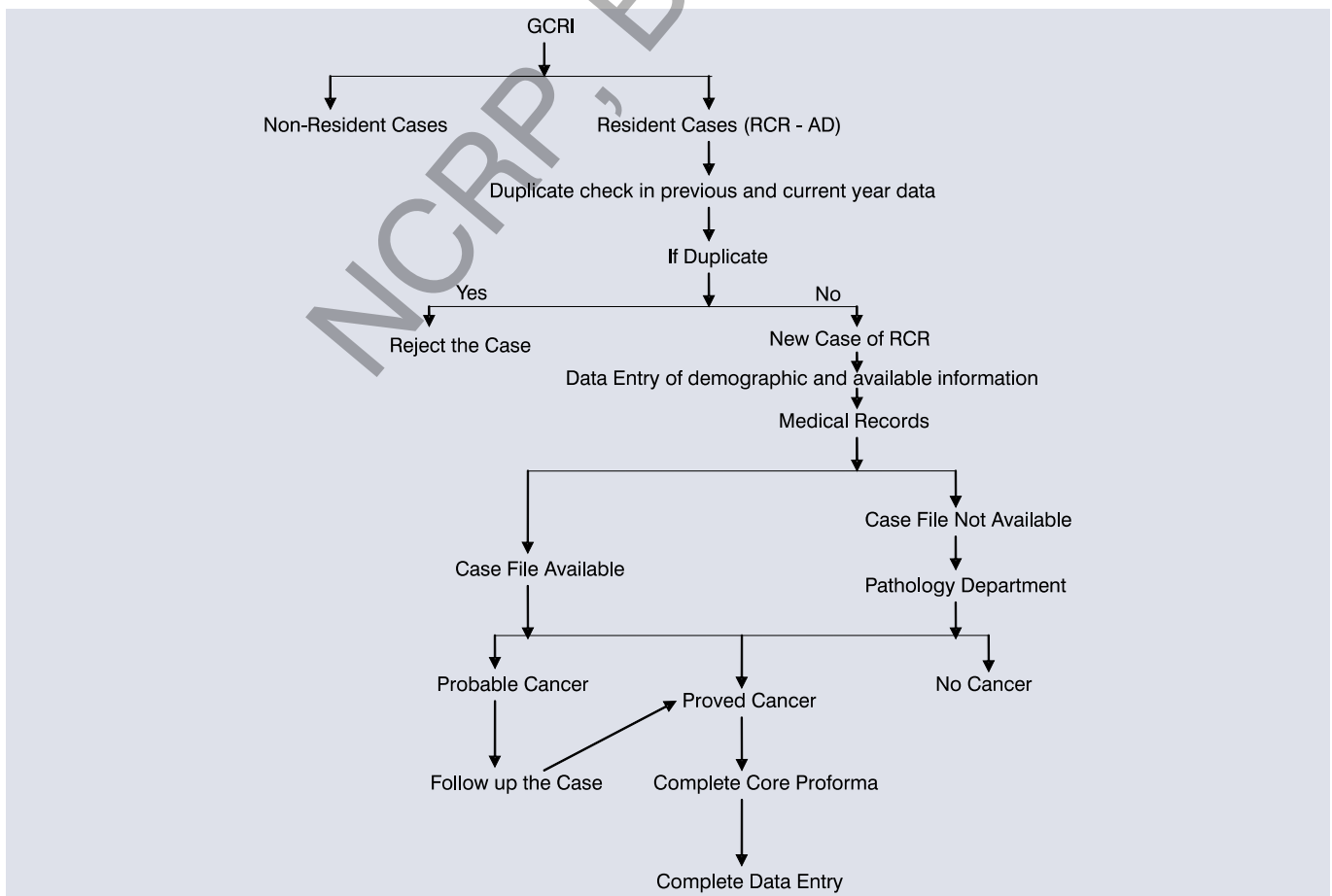

(b) Working of registry at other than GCRI Sources:

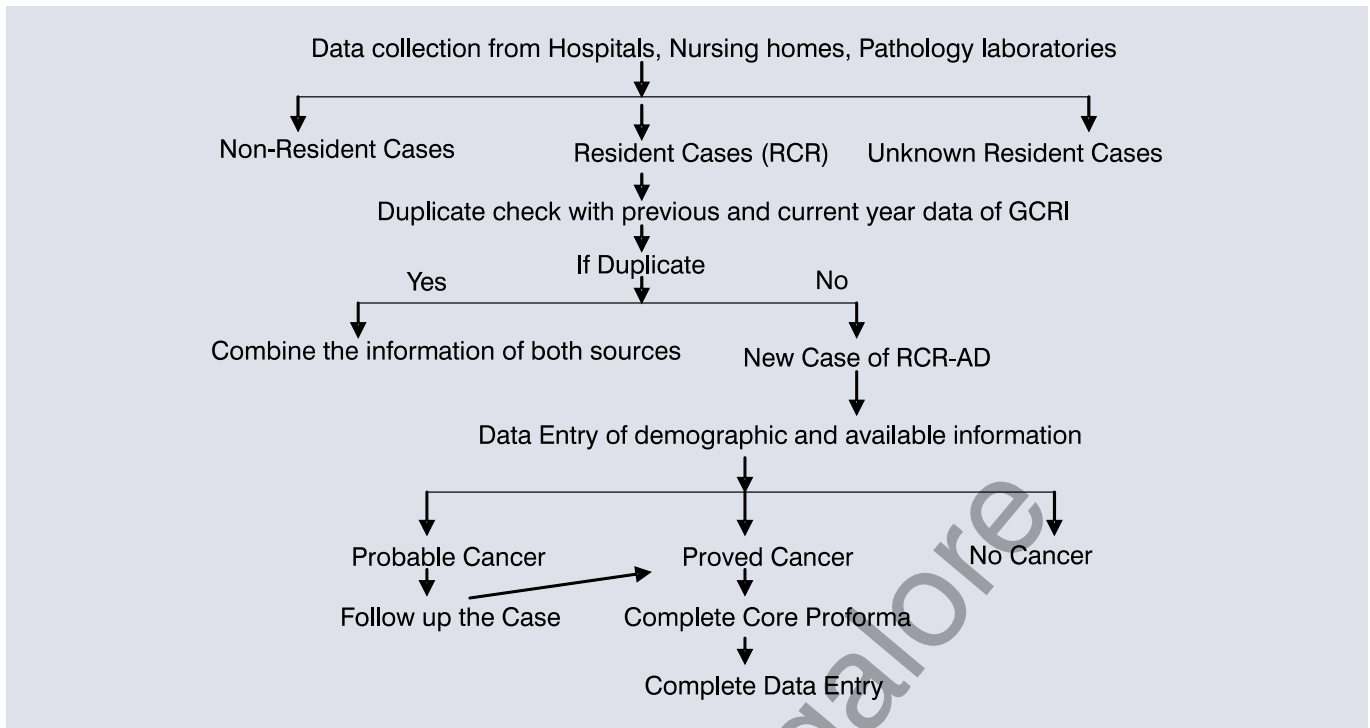

(c) Working of registry for collection of Cancer Mortality Data:

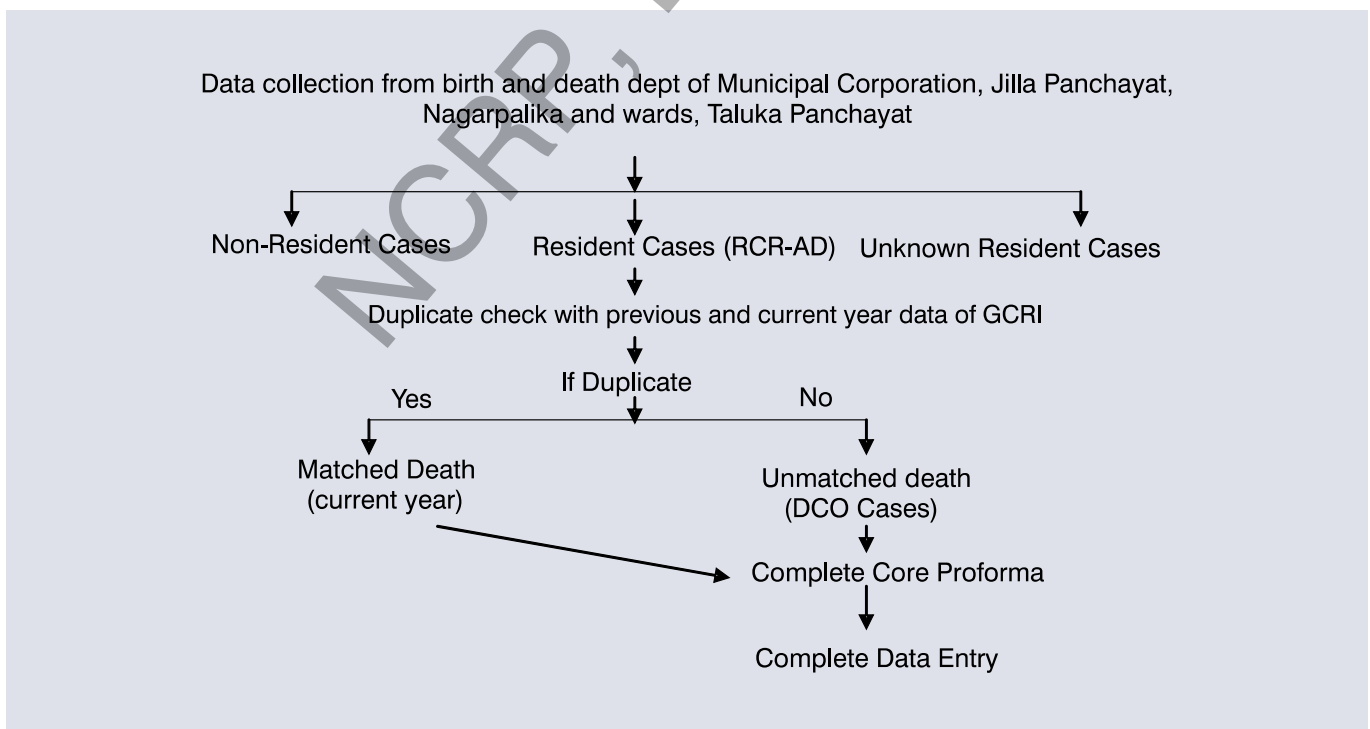

Registry Staff (RCR-AD)

Dr. Nishi Gupta	:	Medical Officer
Ms. Vishruti B. Pandya	:	Bio Statistician
Mr. Kalpesh Upadhyay	:	Field Supervisor
Mr. Jignesh Patel	:	Field Investigator
Mr. Himanshu Patel	:	Field Investigator
Mr. Rajkumar Chavda	:	Field Investigator
Mr. Mukesh Parmar	:	Field Investigator
Mr. Deven Patel	:	Field Investigator
Mr. Gautam Movadia	:	Field Investigator
Mr. Bhanuprasad Makwana	:	Field Investigator
Mr. Mehul Trivedi	:	Data Entry Operator cum Administrative Assistant

NCRP, Bangalore

TABLE: AHM - 1

Population by Five Year Age Group and Gender: 2004-2005
Number and Relative Proportion (%)

Ahmedabad District (Other than Ahmedabad Urban)

Age Group	MALES		FEMALES	
	Number	%	Number	%
0-4	178859	10.48	151987	9.84
5-9	193992	11.37	162634	10.53
10-14	191352	11.22	160165	10.37
15-19	175887	10.31	155370	10.06
20-24	158808	9.31	142861	9.25
25-29	137535	8.06	129093	8.36
30-34	131605	7.71	126625	8.20
35-39	126552	7.42	114604	7.42
40-44	106436	6.24	92902	6.02
45-49	83088	4.87	75768	4.91
50-54	65893	3.86	57446	3.72
55-59	43248	2.54	46713	3.03
60-64	43048	2.52	45682	2.96
65-69	29371	1.72	32932	2.13
70-74	21249	1.25	24154	1.56
75+	19019	1.11	24879	1.61
Total	1705942	100.00	1543815	100.00

Figure : AHM - 1
Population Pyramid showing Age Distribution: 2004-2005
Ahmedabad (Other than Ahmedabad Urban)

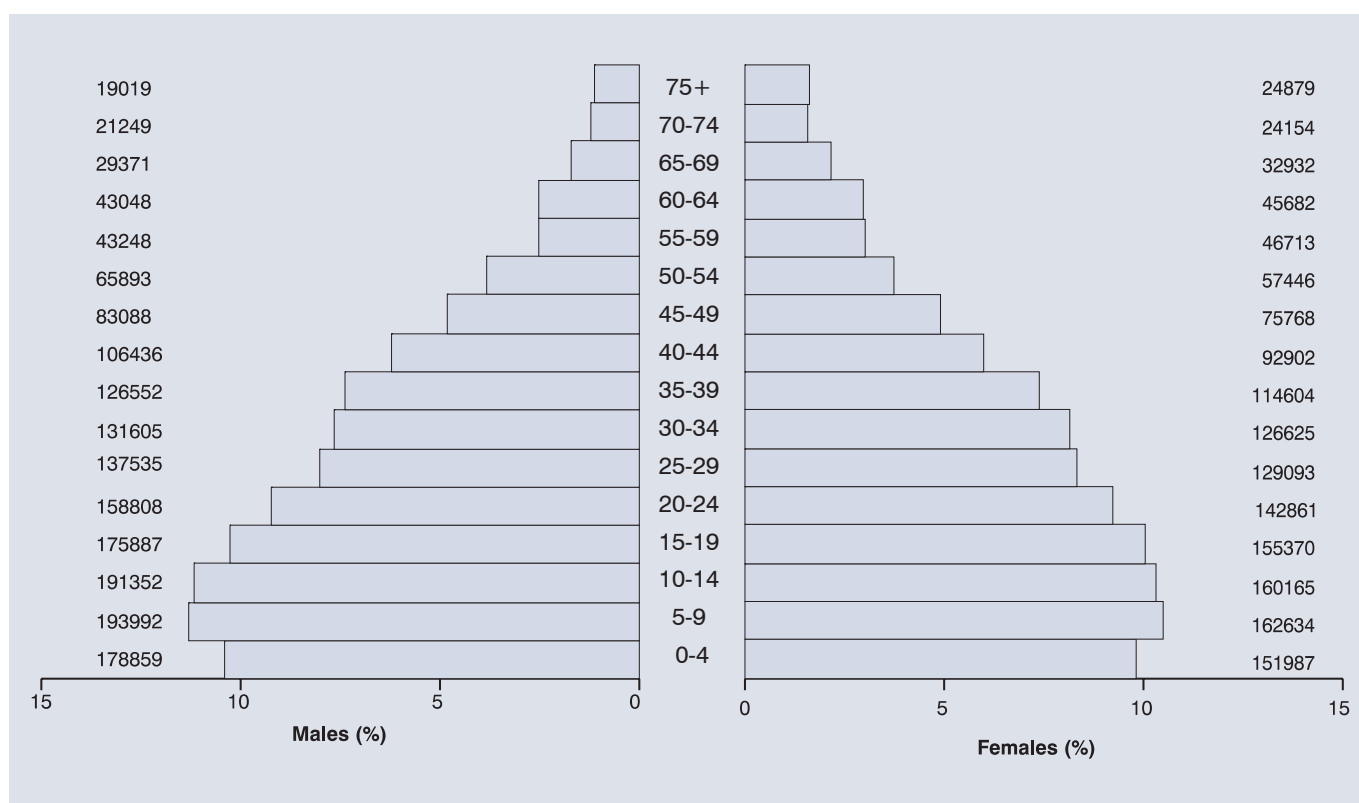

TABLE: AHM - 2

Main Sources of Registration of Incident Cases of Cancer : 2004-2005

Ahmedabad District (Other than Ahmedabad Urban)

Name of the Institute	Number	%
The Gujarat Cancer & Research Institute	969	68.14
V.S. General Hospital	58	4.08
D.D.Patel	38	2.67
N.H.L. Municipal Medical College (Pathology Department)	29	2.04
Pravin Togadiya	28	1.97
Manish Pandey	21	1.48
Darshit Dalal	14	0.98
Hemant K Shukla	14	0.98
Jasmine C Vasavada	14	0.98
Tarang H Patel	13	0.91
Aarti Mishra	12	0.84
Ahmedabad Birth and Death Register	11	0.77
D.G. Vijay	11	0.77
Others	190	13.36
Total	1422	100.00

1. Institutions listed have registered at least one percent of all cases in the registry for the combined years 2004-2005.
2. The numbers and proportion listed are the minimum number of cases. Institutions could have registered / reported more cases, since duplicate registrations and non-resident / registry cases are not included.

**TABLE AHM-3 (a): Number of Incident Cancers by Five Year Age Group and Site (ICD-10):
2004-2005 – Males**

% = Relative Proportion of Cancers of All Sites.

Ahmedabad (Other than Ahmedabad Urban)

ICD-10	Site	0-4	5-9	10-14	15-19	20-24	25-29	30-34	35-39	40-44	45-49	50-54	55-59	60-64	65-69	70-74	75+	Unkn	Total	%
C00	Lip	-	-	-	-	-	-	-	-	-	-	-	-	-	1	1	-	1	3	0.35
C01-02	Tongue	-	-	-	1	3	-	4	6	8	6	16	11	17	9	4	3	-	88	10.34
C03-06	Mouth	-	-	-	-	3	3	6	4	14	16	16	13	10	6	1	1	-	93	10.93
C07-8	Salivary Gland	-	-	-	1	-	-	-	-	-	1	-	-	1	2	1	-	-	6	0.71
C09	Tonsil	-	-	-	-	-	-	-	-	3	1	7	3	5	-	2	2	-	23	2.70
C10	Oth. Oropharynx	-	-	-	-	-	-	-	-	-	1	3	-	1	-	3	-	-	8	0.94
C11	Nasopharynx	-	-	1	-	-	-	-	-	-	-	-	-	-	-	-	-	-	1	0.12
C12-13	Hypopharynx	-	-	-	-	-	-	-	1	7	2	9	7	14	8	3	9	-	60	7.05
C14	Pharynx Unspecified	-	-	-	-	-	-	-	-	2	2	2	3	3	1	1	2	-	16	1.88
C15	Oesophagus	-	-	-	-	-	-	-	-	1	5	6	11	5	4	5	1	-	38	4.47
C16	Stomach	-	-	-	-	-	-	-	-	1	2	2	1	5	2	-	-	-	13	1.53
C17	Small Intestine	-	-	-	-	-	-	-	-	-	-	-	1	-	-	-	2	-	3	0.35
C18	Colon	-	-	-	-	-	-	1	3	2	3	2	1	2	-	-	2	1	17	2.00
C19-20	Rectum	-	-	1	-	-	-	1	-	-	1	2	-	1	2	3	3	-	14	1.65
C21	Anus & Anal Canal	-	-	-	-	-	-	1	-	-	1	-	-	1	-	1	-	-	4	0.47
C22	Liver	1	-	-	-	-	-	-	1	-	2	4	-	-	-	-	2	-	10	1.18
C23-24	Gallbladder etc.	-	-	-	-	-	-	-	-	-	1	1	1	4	2	2	1	-	12	1.41
C25	Pancreas	-	-	-	-	-	-	-	-	-	-	-	1	1	-	1	-	-	3	0.35
C30-31	Nose, Sinuses etc.	-	-	-	-	-	1	-	1	-	1	2	-	2	-	-	-	-	7	0.82
C32	Larynx	-	-	-	-	-	-	-	-	2	3	7	4	4	7	2	2	1	32	3.76
C33-34	Lung etc.	-	-	-	-	-	-	-	4	5	10	17	9	9	7	11	7	-	79	9.28
C37-38	Other Thoracic Organs	-	-	-	1	-	-	-	-	-	-	-	1	-	-	-	-	-	2	0.24
C40-41	Bone	-	-	2	1	1	-	-	1	2	-	-	1	1	1	1	-	-	11	1.29
C43	Melanoma of Skin	-	-	-	-	-	-	-	-	-	-	-	-	-	-	-	-	-	-	-
C44	Other Skin	-	-	-	-	-	-	1	1	2	1	2	-	1	1	3	1	-	13	1.53
C45	Mesothelioma	-	-	-	-	-	-	-	-	-	1	-	-	1	-	-	-	-	2	0.24
C46	Kaposi Sarcoma	-	-	-	-	-	-	-	-	-	-	-	-	-	-	-	-	-	-	-
C47+C49	Conn. & Soft Tissue	-	-	-	2	-	-	1	-	-	1	-	-	-	-	1	-	-	5	0.59
C50	Breast	-	-	-	-	-	-	-	-	-	-	-	-	-	-	-	-	-	-	-
C60	Penis	-	-	-	-	-	-	-	-	2	1	-	-	-	1	1	1	-	6	0.71
C61	Prostate	-	-	-	-	-	-	-	-	-	-	2	5	-	5	2	4	1	19	2.23
C62	Testis	-	-	-	-	1	2	1	-	-	-	-	-	1	1	-	-	-	6	0.71
C63	Other Male Genital	-	-	-	-	-	-	-	-	-	-	-	-	-	1	-	-	-	1	0.12
C64	Kidney etc.	2	-	1	-	-	-	-	-	-	-	2	-	1	1	1	-	-	8	0.94
C65	Renal Pelvis	-	-	-	-	-	-	-	-	-	-	-	-	-	-	-	-	-	-	-
C66	Ureter	-	-	-	-	-	-	-	-	-	-	-	-	1	-	-	-	-	1	0.12
C67	Bladder	-	-	-	-	-	-	1	-	1	1	1	2	4	1	1	2	-	14	1.65
C68	Uns. Urinary Organs	-	-	-	-	-	-	-	-	-	-	-	-	-	-	-	-	-	-	-
C69	Eye	-	-	-	-	-	-	-	-	-	-	-	-	-	-	-	-	-	-	-
C70-72	Brain, Nervous System	-	1	2	-	1	1	3	1	2	3	2	3	1	1	1	-	-	22	2.59
C73	Thyroid	-	-	-	1	-	-	-	-	-	2	2	-	-	-	-	-	-	5	0.59
C74	Adrenal Gland	-	-	-	-	-	-	-	-	-	-	-	-	-	-	-	-	-	-	-
C77	Sec Lymph Nodes	-	-	-	-	1	-	-	1	2	2	7	5	3	5	8	6	-	40	4.70
C78	Sec Resp & Digestive	-	-	-	-	-	-	1	2	-	2	-	1	6	5	1	1	-	19	2.23
C79	Sec Others	-	-	-	-	-	-	-	-	-	2	2	-	4	1	-	1	-	10	1.18
C81	Hodgkins Disease	-	2	-	-	1	-	2	-	2	1	1	-	1	-	-	-	-	10	1.18
C82-85,C96	NHL	1	-	1	-	3	-	1	1	1	-	2	-	-	2	4	-	-	16	1.88
C90	Multiple Myeloma	-	-	-	-	-	-	-	-	1	3	1	-	1	1	-	-	-	7	0.82
C91	Lymphoid Leuk.	2	2	4	4	1	-	-	1	-	1	-	1	-	-	-	-	1	17	2.00
C92-94	Myeloid Leukaemia	2	-	-	1	3	1	1	7	3	3	5	1	1	-	1	-	1	30	3.53
C95	Leukaemia Uns	-	1	-	-	2	1	-	-	-	1	-	-	-	-	-	-	1	6	0.71
O&U	Other and Uns	2	2	1	1	1	2	1	3	2	6	6	4	6	8	5	1	-	51	5.99
	All Sites	10	8	13	13	21	11	26	38	65	89	131	90	118	86	71	54	7	851	100.00

**TABLE AHM-3 (b): Number of Incident Cancers by Five Year Age Group and Site (ICD-10):
2004-2005 – Females**

% = Relative Proportion of Cancers of All Sites.

Ahmedabad (Other than Ahmedabad Urban)

ICD-10	Site	0-4	5-9	10-14	15-19	20-24	25-29	30-34	35-39	40-44	45-49	50-54	55-59	60-64	65-69	70-74	75+	Unkn	Total	%
C00	Lip	-	-	-	-	-	-	1	-	1	1	-	-	-	-	1	-	-	4	0.70
C01-02	Tongue	-	-	-	-	-	-	-	-	2	-	2	-	2	1	-	-	-	7	1.23
C03-06	Mouth	-	-	-	-	-	1	2	1	3	4	1	-	4	2	2	1	-	21	3.68
C07-8	Salivary Gland	-	-	-	-	-	-	1	-	-	1	-	-	-	3	-	-	-	5	0.88
C09	Tonsil	-	-	-	-	-	-	-	-	-	-	-	-	-	1	-	-	-	1	0.18
C10	Oth. Oropharynx	-	-	-	-	-	-	-	-	-	-	-	-	-	-	-	-	-	-	-
C11	Nasopharynx	-	-	-	-	-	-	-	-	-	-	1	-	-	-	1	-	-	2	0.35
C12-13	Hypopharynx	-	-	-	-	-	-	-	2	1	4	1	1	1	-	-	-	-	10	1.75
C14	Pharynx Unspecified	-	-	-	-	-	-	-	1	-	2	-	1	-	1	1	1	-	7	1.23
C15	Oesophagus	-	-	-	-	-	-	-	2	3	2	1	2	4	3	2	2	-	21	3.68
C16	Stomach	-	-	-	-	-	-	-	1	2	-	2	-	-	-	1	-	-	6	1.05
C17	Small Intestine	-	-	-	-	-	-	-	-	-	-	-	-	-	-	-	-	-	-	-
C18	Colon	-	-	-	1	-	-	-	1	-	-	1	-	-	-	-	-	-	3	0.53
C19-20	Rectum	-	-	-	-	-	1	1	1	1	-	2	1	1	-	1	3	-	12	2.10
C21	Anus & Anal Canal	-	-	-	-	-	-	-	-	-	-	-	-	1	1	-	-	-	2	0.35
C22	Liver	1	-	-	-	-	-	-	1	-	1	-	-	1	-	1	-	-	5	0.88
C23-24	Gallbladder etc.	-	-	-	-	-	-	-	-	2	-	-	-	2	-	1	2	-	7	1.23
C25	Pancreas	-	-	-	-	-	-	-	-	-	-	-	-	-	-	-	-	-	-	-
C30-31	Nose, Sinuses etc.	-	-	-	-	-	-	-	-	-	-	-	-	1	-	-	-	-	1	0.18
C32	Larynx	-	-	-	-	-	-	-	-	1	-	-	-	-	-	-	-	-	1	0.18
C33-34	Lung etc.	-	-	-	-	-	-	-	1	-	3	1	1	1	-	2	1	-	10	1.75
C37-38	Other Thoracic Organs	-	-	-	-	-	-	-	-	1	-	-	-	-	-	-	-	-	1	0.18
C40-41	Bone	-	-	-	2	2	-	1	1	1	-	-	1	-	1	1	-	-	10	1.75
C43	Melanoma of Skin	-	-	-	-	-	-	-	-	-	-	-	-	-	-	-	-	-	-	-
C44	Other Skin	1	-	-	-	-	-	-	-	-	1	-	-	-	-	-	1	-	3	0.53
C45	Mesothelioma	-	-	-	-	-	-	-	-	-	-	-	-	-	-	-	-	-	-	-
C46	Kaposi Sarcoma	-	-	-	-	-	-	-	-	-	-	-	-	-	-	-	-	-	-	-
C47 + C49	Conn. & Soft Tissue	-	-	-	-	-	-	-	-	-	2	1	-	-	-	1	-	-	4	0.70
C50	Breast	-	-	-	-	-	2	9	15	23	19	19	9	9	10	6	3	-	124	21.72
C51	Vulva	-	-	-	-	-	-	-	1	-	1	1	1	1	1	1	3	-	10	1.75
C52	Vagina	-	-	-	-	-	-	-	1	-	3	-	-	1	-	1	-	-	6	1.05
C53	Cervix Uteri	-	-	-	-	-	2	8	8	19	23	18	7	5	10	3	2	1	106	18.56
C54	Corpus Uteri	-	-	-	-	-	-	-	-	1	3	1	-	-	1	-	1	-	7	1.23
C55	Uterus Unspecified	-	-	-	-	-	-	-	-	1	1	-	-	2	-	-	-	-	4	0.70
C56	Ovary etc.	-	-	-	4	1	2	1	5	8	8	4	5	4	4	2	-	-	44	7.71
C57	Other Female Genital	-	-	-	-	-	-	-	-	-	-	-	-	-	-	-	-	-	-	-
C58	Placenta	-	-	-	-	-	-	-	-	-	-	-	-	-	-	-	-	-	-	-
C64	Kidney etc.	-	-	-	-	-	1	-	1	-	2	-	-	-	-	1	-	-	5	0.88
C65	Renal Pelvis	-	-	-	-	-	-	-	-	-	-	-	-	-	-	-	-	-	-	-
C66	Ureter	-	-	-	-	-	-	-	-	-	-	-	-	-	-	-	-	-	-	-
C67	Bladder	-	-	-	-	-	-	-	-	-	2	1	-	-	-	-	1	-	4	0.70
C68	Uns. Urinary Organs	-	-	-	-	-	-	-	-	-	-	-	-	-	-	-	-	-	-	-
C69	Eye	2	-	-	-	-	-	-	-	-	1	-	-	-	-	-	-	-	3	0.53
C70-72	Brain, Nervous System	-	-	-	1	1	1	1	3	-	1	-	-	-	1	1	-	-	10	1.75
C73	Thyroid	-	-	-	-	-	-	1	-	-	2	1	1	-	-	1	-	-	6	1.05
C74	Adrenal Gland	-	-	-	-	-	-	-	-	-	-	-	-	-	-	-	-	-	-	-
C77	Sec Lymph Nodes	-	-	-	-	-	-	-	-	-	2	-	2	-	-	-	-	-	4	0.70
C78	Sec Resp & Digestive	-	-	-	-	-	-	-	-	2	2	-	1	3	1	-	2	-	11	1.93
C79	Sec Others	1	-	-	-	-	-	-	-	-	-	-	-	2	1	-	-	-	4	0.70
C81	Hodgkins Disease	-	-	1	1	-	-	1	1	-	-	-	-	1	-	-	-	-	5	0.88
C82-85, C96	NHL	-	-	-	-	1	-	-	-	3	1	-	-	1	-	-	-	-	6	1.05
C90	Multiple Myeloma	-	-	-	-	-	-	-	-	-	1	-	1	-	-	-	-	-	2	0.35
C91	Lymphoid Leuk.	3	-	1	-	-	-	-	-	-	1	-	1	-	-	1	-	-	7	1.23
C92-94	Myeloid Leukaemia	-	-	1	-	-	2	2	-	-	4	2	3	-	-	-	-	-	14	2.45
C95	Leukaemia Uns	-	-	-	1	-	-	-	1	1	-	-	4	1	-	-	1	-	9	1.58
O&U	Other and Uns	-	1	1	-	1	2	1	4	1	6	9	4	2	1	1	3	-	37	6.48
	All Sites	8	1	4	6	9	13	31	48	74	104	73	45	51	43	33	27	1	571	100.00

TABLE: AHM-4(a):
Average Annual Age Specific, Crude (CR), Age Adjusted (AAR) (with Standard Error(SE)) and
Truncated (35-64 yrs) (TR) Incidence Rate per 100,000 population: 2004-2005 - Males
Ahmedabad (Other than Ahmedabad Urban)

ICD-10	0-4	5-9	10-14	15-19	20-24	25-29	30-34	35-39	40-44	45-49	50-54	55-59	60-64	65-69	70-74	>75	CR	AAR	SE	TR
C00	-	-	-	-	-	-	-	-	-	-	-	-	-	3.4	4.7	-	0.2	0.2	0.14	-
C01-02	-	-	-	0.6	1.9	-	3.0	4.7	7.5	7.2	24.3	25.4	39.5	30.6	18.8	15.8	5.2	7.0	0.76	16.1
C03-06	-	-	-	-	1.9	2.2	4.6	3.2	13.2	19.3	24.3	30.1	23.2	20.4	4.7	5.3	5.5	6.9	0.73	17.7
C07-8	-	-	-	0.6	-	-	-	-	-	1.2	-	-	2.3	6.8	4.7	-	0.4	0.5	0.21	0.5
C09	-	-	-	-	-	-	-	-	2.8	1.2	10.6	6.9	11.6	-	9.4	10.5	1.3	1.9	0.40	4.9
C10	-	-	-	-	-	-	-	-	-	1.2	4.6	-	2.3	-	14.1	-	0.5	0.7	0.24	1.3
C11	-	-	0.5	-	-	-	-	-	-	-	-	-	-	-	-	-	0.1	0.0	0.05	-
C12-13	-	-	-	-	-	-	-	0.8	6.6	2.4	13.7	16.2	32.5	27.2	14.1	47.3	3.5	5.3	0.69	10.4
C14	-	-	-	-	-	-	-	-	1.9	2.4	3.0	6.9	7.0	3.4	4.7	10.5	0.9	1.4	0.35	3.1
C15	-	-	-	-	-	-	-	-	0.9	6.0	9.1	25.4	11.6	13.6	23.5	5.3	2.2	3.3	0.55	7.6
C16	-	-	-	-	-	-	-	-	0.9	2.4	3.0	2.3	11.6	6.8	-	-	0.8	1.1	0.31	2.9
C17	-	-	-	-	-	-	-	-	-	-	-	2.3	-	-	-	10.5	0.2	0.3	0.18	0.3
C18	-	-	-	-	-	-	0.8	2.4	1.9	3.6	3.0	2.3	4.6	-	-	10.5	1.0	1.2	0.30	2.9
C19-20	-	-	0.5	-	-	-	0.8	-	-	1.2	3.0	-	2.3	6.8	14.1	15.8	0.8	1.2	0.33	1.0
C21	-	-	-	-	-	-	0.8	-	-	1.2	-	-	2.3	-	4.7	-	0.2	0.3	0.16	0.5
C22	0.6	-	-	-	-	-	-	0.8	-	2.4	6.1	-	-	-	-	10.5	0.6	0.8	0.25	1.6
C23-24	-	-	-	-	-	-	-	-	-	1.2	1.5	2.3	9.3	6.8	9.4	5.3	0.7	1.1	0.32	2.0
C25	-	-	-	-	-	-	-	-	-	-	-	2.3	2.3	-	4.7	-	0.2	0.3	0.16	0.6
C30-31	-	-	-	-	-	0.7	-	0.8	-	1.2	3.0	-	4.6	-	-	-	0.4	0.5	0.20	1.5
C32	-	-	-	-	-	-	-	-	1.9	3.6	10.6	9.2	9.3	23.8	9.4	10.5	1.9	2.7	0.49	5.2
C33-34	-	-	-	-	-	-	-	3.2	4.7	12.0	25.8	20.8	20.9	23.8	51.8	36.8	4.6	6.6	0.76	13.4
C37-38	-	-	-	0.6	-	-	-	-	-	-	-	2.3	-	-	-	-	0.1	0.1	0.11	0.3
C40-41	-	-	1.0	0.6	0.6	-	-	0.8	1.9	-	-	2.3	2.3	3.4	4.7	-	0.6	0.7	0.23	1.1
C43	-	-	-	-	-	-	-	-	-	-	-	-	-	-	-	-	-	-	-	-
C44	-	-	-	-	-	-	0.8	0.8	1.9	1.2	3.0	-	2.3	3.4	14.1	5.3	0.8	1.0	0.29	1.5
C45	-	-	-	-	-	-	-	-	-	1.2	-	-	2.3	-	-	-	0.1	0.2	0.12	0.5
C46	-	-	-	-	-	-	-	-	-	-	-	-	-	-	-	-	-	-	-	-
C47+C49	-	-	-	1.1	-	-	0.8	-	-	1.2	-	-	-	-	4.7	-	0.3	0.3	0.15	0.2
C50	-	-	-	-	-	-	-	-	-	-	-	-	-	-	-	-	-	-	-	-
C60	-	-	-	-	-	-	-	-	1.9	1.2	-	-	-	3.4	4.7	5.3	0.4	0.5	0.20	0.6
C61	-	-	-	-	-	-	-	-	-	-	3.0	11.6	-	17.0	9.4	21.0	1.1	1.7	0.41	2.0
C62	-	-	-	-	0.6	1.5	0.8	-	-	-	-	-	2.3	3.4	-	-	0.4	0.4	0.17	0.3
C63	-	-	-	-	-	-	-	-	-	-	-	-	-	3.4	-	-	0.1	0.1	0.10	-
C64	1.1	-	0.5	-	-	-	-	-	-	-	3.0	-	2.3	3.4	4.7	-	0.5	0.6	0.23	0.8
C65	-	-	-	-	-	-	-	-	-	-	-	-	-	-	-	-	-	-	-	-
C66	-	-	-	-	-	-	-	-	-	-	-	-	2.3	-	-	-	0.1	0.1	0.09	0.3
C67	-	-	-	-	-	-	0.8	-	0.9	1.2	1.5	4.6	9.3	3.4	4.7	10.5	0.8	1.2	0.33	2.5
C68	-	-	-	-	-	-	-	-	-	-	-	-	-	-	-	-	-	-	-	-
C69	-	-	-	-	-	-	-	-	-	-	-	-	-	-	-	-	-	-	-	-
C70-72	-	0.5	1.0	-	0.6	0.7	2.3	0.8	1.9	3.6	3.0	6.9	2.3	3.4	4.7	-	1.3	1.5	0.33	2.9
C73	-	-	-	0.6	-	-	-	-	-	2.4	3.0	-	-	-	-	-	0.3	0.3	0.16	1.0
C74	-	-	-	-	-	-	-	-	-	-	-	-	-	-	-	-	-	-	-	-
C77	-	-	-	-	0.6	-	-	0.8	1.9	2.4	10.6	11.6	7.0	17.0	37.6	31.5	2.3	3.5	0.57	5.1
C78	-	-	-	-	-	-	0.8	1.6	-	2.4	-	2.3	13.9	17.0	4.7	5.3	1.1	1.6	0.39	2.9
C79	-	-	-	-	-	-	-	-	-	2.4	3.0	-	9.3	3.4	-	5.3	0.6	0.9	0.28	2.2
C81	-	1.0	-	-	0.6	-	1.5	-	1.9	1.2	1.5	-	2.3	-	-	-	0.6	0.6	0.19	1.1
C82-85,C96	0.6	-	0.5	-	1.9	-	0.8	0.8	0.9	-	3.0	-	-	6.8	18.8	-	0.9	1.1	0.30	0.8
C90	-	-	-	-	-	-	-	-	0.9	3.6	1.5	-	2.3	3.4	-	-	0.4	0.5	0.21	1.4
C91	1.1	1.0	2.1	2.3	0.6	-	-	0.8	-	1.2	-	2.3	-	-	-	-	1.0	0.9	0.23	0.7
C92-94	1.1	-	-	0.6	1.9	0.7	0.8	5.5	2.8	3.6	7.6	2.3	2.3	-	4.7	-	1.8	1.8	0.35	4.1
C95	-	0.5	-	-	1.3	0.7	-	-	-	1.2	-	-	-	-	-	-	0.4	0.3	0.13	0.2
O&U	1.1	1.0	0.5	0.6	0.6	1.5	0.8	2.4	1.9	7.2	9.1	9.2	13.9	27.2	23.5	5.3	3.0	4.0	0.58	6.7
All	5.6	4.1	6.8	7.4	13.2	8.0	19.8	30.0	61.1	107.1	198.8	208.1	274.1	292.8	334.1	283.9	49.9	67.5	2.38	132.7

TABLE: AHM-4(b):

Average Annual Age Specific, Crude (CR), Age Adjusted (AAR) (with Standard Error(SE)) and Truncated (35-64 yrs) (TR) Incidence Rate per 100,000 population: 2004-2005 - Females
Ahmedabad (Other than Ahmedabad Urban)

ICD-10	0-4	5-9	10-14	15-19	20-24	25-29	30-34	35-39	40-44	45-49	50-54	55-59	60-64	65-69	70-74	>75	CR	AAR	SE	TR
C00	-	-	-	-	-	-	0.8	-	1.1	1.3	-	-	-	-	4.1	-	0.3	0.3	0.14	0.5
C01-02	-	-	-	-	-	-	-	-	2.2	-	3.5	-	4.4	3.0	-	-	0.5	0.6	0.22	1.5
C03-06	-	-	-	-	-	0.8	1.6	0.9	3.2	5.3	1.7	-	8.8	6.1	8.3	4.0	1.4	1.6	0.35	3.2
C07-8	-	-	-	-	-	-	0.8	-	-	1.3	-	-	-	9.1	-	-	0.3	0.4	0.18	0.3
C09	-	-	-	-	-	-	-	-	-	-	-	-	-	3.0	-	-	0.1	0.1	0.09	-
C10	-	-	-	-	-	-	-	-	-	-	-	-	-	-	-	-	-	-	-	-
C11	-	-	-	-	-	-	-	-	-	-	1.7	-	-	-	4.1	-	0.1	0.2	0.12	0.3
C12-13	-	-	-	-	-	-	-	1.7	1.1	5.3	1.7	2.1	2.2	-	-	-	0.6	0.7	0.24	2.4
C14	-	-	-	-	-	-	-	0.9	-	2.6	-	2.1	-	3.0	4.1	4.0	0.5	0.6	0.21	1.0
C15	-	-	-	-	-	-	-	1.7	3.2	2.6	1.7	4.3	8.8	9.1	8.3	8.0	1.4	1.7	0.37	3.4
C16	-	-	-	-	-	-	-	0.9	2.2	-	3.5	-	-	-	4.1	-	0.4	0.4	0.18	1.1
C17	-	-	-	-	-	-	-	-	-	-	-	-	-	-	-	-	-	-	-	-
C18	-	-	-	0.6	-	-	-	0.9	-	-	1.7	-	-	-	-	-	0.2	0.2	0.12	0.4
C19-20	-	-	-	-	-	0.8	0.8	0.9	1.1	-	3.5	2.1	2.2	-	4.1	12.1	0.8	0.9	0.26	1.5
C21	-	-	-	-	-	-	-	-	-	-	-	-	2.2	3.0	-	-	0.1	0.2	0.13	0.3
C22	0.7	-	-	-	-	-	-	0.9	-	1.3	-	-	2.2	-	4.1	-	0.3	0.4	0.17	0.7
C23-24	-	-	-	-	-	-	-	-	2.2	-	-	-	4.4	-	4.1	8.0	0.5	0.5	0.21	1.0
C25	-	-	-	-	-	-	-	-	-	-	-	-	-	-	-	-	-	-	-	-
C30-31	-	-	-	-	-	-	-	-	-	-	-	-	2.2	-	-	-	0.1	0.1	0.09	0.3
C32	-	-	-	-	-	-	-	-	1.1	-	-	-	-	-	-	-	0.1	0.1	0.06	0.2
C33-34	-	-	-	-	-	-	-	0.9	-	4.0	1.7	2.1	2.2	-	8.3	4.0	0.6	0.8	0.25	1.8
C37-38	-	-	-	-	-	-	-	-	1.1	-	-	-	-	-	-	-	0.1	0.1	0.06	0.2
C40-41	-	-	-	1.3	1.4	-	0.8	0.9	1.1	-	-	2.1	-	3.0	4.1	-	0.6	0.7	0.21	0.7
C43	-	-	-	-	-	-	-	-	-	-	-	-	-	-	-	-	-	-	-	-
C44	0.7	-	-	-	-	-	-	-	-	1.3	-	-	-	-	-	4.0	0.2	0.2	0.14	0.3
C45	-	-	-	-	-	-	-	-	-	-	-	-	-	-	-	-	-	-	-	-
C46	-	-	-	-	-	-	-	-	-	-	-	-	-	-	-	-	-	-	-	-
C47+C49	-	-	-	-	-	-	-	-	-	2.6	1.7	-	-	-	4.1	-	0.3	0.3	0.16	0.8
C50	-	-	-	-	-	1.5	7.1	13.1	24.8	25.1	33.1	19.3	19.7	30.4	24.8	12.1	8.0	9.2	0.84	22.5
C51	-	-	-	-	-	-	-	0.9	-	1.3	1.7	2.1	2.2	3.0	4.1	12.1	0.6	0.8	0.26	1.3
C52	-	-	-	-	-	-	-	0.9	-	4.0	-	-	2.2	-	4.1	-	0.4	0.5	0.19	1.2
C53	-	-	-	-	-	1.5	6.3	7.0	20.5	30.4	31.3	15.0	10.9	30.4	12.4	8.0	6.9	7.9	0.78	19.6
C54	-	-	-	-	-	-	-	-	1.1	4.0	1.7	-	-	3.0	-	4.0	0.5	0.6	0.21	1.3
C55	-	-	-	-	-	-	-	-	1.1	1.3	-	-	4.4	-	-	-	0.3	0.3	0.16	1.0
C56	-	-	-	-	2.8	0.8	-	0.9	5.4	10.6	13.9	8.6	10.9	12.1	8.3	-	2.9	3.4	0.52	8.0
C57	-	-	-	-	-	-	-	-	-	-	-	-	-	-	-	-	-	-	-	-
C58	-	-	-	-	-	-	-	-	-	-	-	-	-	-	-	-	-	-	-	-
C64	-	-	-	-	-	0.8	-	0.9	-	2.6	-	-	-	-	4.1	-	0.3	0.4	0.16	0.7
C65	-	-	-	-	-	-	-	-	-	-	-	-	-	-	-	-	-	-	-	-
C66	-	-	-	-	-	-	-	-	-	-	-	-	-	-	-	-	-	-	-	-
C67	-	-	-	-	-	-	-	-	-	2.6	1.7	-	-	-	-	4.0	0.3	0.3	0.16	0.8
C68	-	-	-	-	-	-	-	-	-	-	-	-	-	-	-	-	-	-	-	-
C69	1.3	-	-	-	-	-	-	-	-	1.3	-	-	-	-	-	-	0.2	0.2	0.14	0.3
C70-72	-	-	-	0.6	0.7	0.8	0.8	2.6	-	1.3	-	-	-	3.0	4.1	-	0.6	0.6	0.21	0.8
C73	-	-	-	-	-	-	0.8	-	-	2.6	1.7	2.1	-	-	4.1	-	0.4	0.5	0.19	1.1
C74	-	-	-	-	-	-	-	-	-	-	-	-	-	-	-	-	-	-	-	-
C77	-	-	-	-	-	-	-	-	-	2.6	-	4.3	-	-	-	-	0.3	0.3	0.16	1.1
C78	-	-	-	-	-	-	-	-	2.2	2.6	-	2.1	6.6	3.0	-	8.0	0.7	0.9	0.27	2.1
C79	0.7	-	-	-	-	-	-	-	-	-	-	-	4.4	3.0	-	-	0.3	0.3	0.17	0.6
C81	-	-	0.6	0.6	-	-	0.8	0.9	-	-	-	-	2.2	-	-	-	0.3	0.3	0.14	0.5
C82-85,C96	-	-	-	-	0.7	-	-	-	3.2	1.3	-	-	2.2	-	-	-	0.4	0.4	0.17	1.2
C90	-	-	-	-	-	-	-	-	-	1.3	-	2.1	-	-	-	-	0.1	0.2	0.12	0.5
C91	2.0	-	0.6	-	-	-	-	-	-	1.3	-	2.1	-	-	4.1	-	0.5	0.5	0.21	0.5
C92-94	-	-	0.6	-	-	1.5	1.6	-	-	5.3	3.5	6.4	-	-	-	-	0.9	1.0	0.28	2.4
C95	-	-	-	0.6	-	-	-	0.9	1.1	-	-	8.6	2.2	-	-	4.0	0.6	0.7	0.23	1.8
O&U	-	0.6	0.6	-	0.7	1.5	0.8	3.5	1.1	7.9	15.7	8.6	4.4	3.0	4.1	12.1	2.4	2.8	0.47	6.6
All	5.3	0.6	2.5	3.9	6.3	10.1	24.5	41.9	79.7	137.3	127.1	96.3	111.6	130.6	136.6	108.5	37.0	43.1	1.83	97.4

**TABLE: AHM-5(a): Number (#) and Proportion (%) of Cancers by Site (ICD-10) and Method of Diagnosis: 2004-2005 - Males
Ahmedabad (Other than Ahmedabad Urban)**

ICD-10	Site	Microscopic		X-Ray/imaging		Clinical		Others		D.C.O		Total	
		#	%	#	%	#	%	#	%	#	%	#	%
C00	Lip	2	66.7	-	-	-	-	1	33.3	-	-	3	100.0
C01-02	Tongue	80	90.9	-	-	4	4.5	2	2.3	2	2.3	88	100.0
C03-06	Mouth	88	94.6	-	-	4	4.3	1	1.1	-	-	93	100.0
C07-8	Salivary Gland	5	83.3	-	-	1	16.7	-	-	-	-	6	100.0
C09	Tonsil	20	87.0	-	-	2	8.7	1	4.3	-	-	23	100.0
C10	Oth. Oropharynx	7	87.5	-	-	1	12.5	-	-	-	-	8	100.0
C11	Nasopharynx	-	-	-	-	-	-	1	100.0	-	-	1	100.0
C12-13	Hypopharynx	55	91.7	1	1.7	2	3.3	1	1.7	1	1.7	60	100.0
C14	Pharynx Unspecified	15	93.8	-	-	1	6.3	-	-	-	-	16	100.0
C15	Oesophagus	33	86.8	-	-	4	10.5	1	2.6	-	-	38	100.0
C16	Stomach	12	92.3	-	-	-	-	1	7.7	-	-	13	100.0
C17	Small Intestine	3	100.0	-	-	-	-	-	-	-	-	3	100.0
C18	Colon	10	58.8	-	-	4	23.5	2	11.8	1	5.9	17	100.0
C19-20	Rectum	10	71.4	-	-	1	7.1	2	14.3	1	7.1	14	100.0
C21	Anus & Anal Canal	3	75.0	-	-	-	-	1	25.0	-	-	4	100.0
C22	Liver	8	80.0	1	10.0	-	-	-	-	1	10.0	10	100.0
C23-24	Gallbladder etc.	5	41.7	3	25.0	3	25.0	1	8.3	-	-	12	100.0
C25	Pancreas	1	33.3	1	33.3	1	33.3	-	-	-	-	3	100.0
C30-31	Nose, Sinuses etc.	6	85.7	-	-	-	-	1	14.3	-	-	7	100.0
C32	Larynx	27	84.4	-	-	1	3.1	3	9.4	1	3.1	32	100.0
C33-34	Lung etc.	63	79.7	5	6.3	4	5.1	5	6.3	2	2.5	79	100.0
C37-38	Other Thoracic Organs	1	50.0	-	-	-	-	-	-	1	50.0	2	100.0
C40-41	Bone	9	81.8	-	-	2	18.2	-	-	-	-	11	100.0
C43	Melanoma of Skin	-	-	-	-	-	-	-	-	-	-	-	-
C44	Other Skin	12	92.3	-	-	1	7.7	-	-	-	-	13	100.0
C45	Mesothelioma	2	100.0	-	-	-	-	-	-	-	-	2	100.0
C46	Kaposi Sarcoma	-	-	-	-	-	-	-	-	-	-	-	-
C47+C49	Conn. & Soft Tissue	4	80.0	-	-	-	-	1	20.0	-	-	5	100.0
C50	Breast	-	-	-	-	-	-	-	-	-	-	-	-
C60	Penis	6	100.0	-	-	-	-	-	-	-	-	6	100.0
C61	Prostate	14	73.7	-	-	3	15.8	1	5.3	1	5.3	19	100.0
C62	Testis	3	50.0	-	-	1	16.7	2	33.3	-	-	6	100.0
C63	Other Male Genital	-	-	-	-	1	100.0	-	-	-	-	1	100.0
C64	Kidney etc.	7	87.5	1	12.5	-	-	-	-	-	-	8	100.0
C65	Renal Pelvis	-	-	-	-	-	-	-	-	-	-	-	-
C66	Ureter	1	100.0	-	-	-	-	-	-	-	-	1	100.0
C67	Bladder	14	100.0	-	-	-	-	-	-	-	-	14	100.0
C68	Uns.Urinary Organs	-	-	-	-	-	-	-	-	-	-	-	-
C69	Eye	-	-	-	-	-	-	-	-	-	-	-	-
C70-72	Brain, Nervous System	18	81.8	-	-	1	4.5	1	4.5	2	9.1	22	100.0
C73	Thyroid	3	60.0	-	-	1	20.0	1	20.0	-	-	5	100.0
C74	Adrenal Gland	-	-	-	-	-	-	-	-	-	-	-	-
C77	Sec Lymph Nodes	32	80.0	-	-	1	2.5	6	15.0	1	2.5	40	100.0
C78	Sec Resp & Digestive	9	47.4	7	36.8	-	-	3	15.8	-	-	19	100.0
C79	Sec Others	4	40.0	2	20.0	3	30.0	1	10.0	-	-	10	100.0
C81	Hodgkins Disease	8	80.0	-	-	-	-	2	20.0	-	-	10	100.0
C82-85,C96	NHL	9	56.3	-	-	-	-	7	43.8	-	-	16	100.0
C90	Multiple Myeloma	6	85.7	-	-	-	-	1	14.3	-	-	7	100.0
C91	Lymphoid Leuk.	17	100.0	-	-	-	-	-	-	-	-	17	100.0
C92-94	Myeloid Leukaemia	29	96.7	-	-	1	3.3	-	-	-	-	30	100.0
C95	Leukaemia Uns	4	66.7	-	-	-	-	1	16.7	1	16.7	6	100.0
O&U	Other and Uns	8	15.7	-	-	2	3.9	1	2.0	40	78.4	51	100.0
	All Sites	673	79.1	21	2.5	50	5.9	52	6.1	55	6.5	851	100.0

**TABLE: AHM-5(b): Number (#) and Proportion (%) of Cancers by Site (ICD-10) and Method of Diagnosis : 2004-2005 - Females
Ahmedabad (Other than Ahmedabad Urban)**

ICD-10	Site	Microscopic		X-Ray/imaging		Clinical		Others		D.C.O		Total	
		#	%	#	%	#	%	#	%	#	%	#	%
C00	Lip	4	100.0	-	-	-	-	-	-	-	-	4	100.0
C01-02	Tongue	6	85.7	-	-	1	14.3	-	-	-	-	7	100.0
C03-06	Mouth	19	90.5	-	-	1	4.8	-	-	1	4.8	21	100.0
C07-8	Salivary Gland	3	60.0	1	20.0	-	-	1	20.0	-	-	5	100.0
C09	Tonsil	1	100.0	-	-	-	-	-	-	-	-	1	100.0
C10	Oth. Oropharynx	-	-	-	-	-	-	-	-	-	-	-	-
C11	Nasopharynx	2	100.0	-	-	-	-	-	-	-	-	2	100.0
C12-13	Hypopharynx	10	100.0	-	-	-	-	-	-	-	-	10	100.0
C14	Pharynx Unspecified	7	100.0	-	-	-	-	-	-	-	-	7	100.0
C15	Oesophagus	17	81.0	-	-	3	14.3	1	4.8	-	-	21	100.0
C16	Stomach	5	83.3	1	16.7	-	-	-	-	-	-	6	100.0
C17	Small Intestine	-	-	-	-	-	-	-	-	-	-	-	-
C18	Colon	2	66.7	-	-	1	33.3	-	-	-	-	3	100.0
C19-20	Rectum	8	66.7	1	8.3	1	8.3	1	8.3	1	8.3	12	100.0
C21	Anus & Anal Canal	2	100.0	-	-	-	-	-	-	-	-	2	100.0
C22	Liver	4	80.0	-	-	-	-	-	-	1	20.0	5	100.0
C23-24	Gallbladder etc.	6	85.7	-	-	-	-	-	-	1	14.3	7	100.0
C25	Pancreas	-	-	-	-	-	-	-	-	-	-	-	-
C30-31	Nose, Sinuses etc.	1	100.0	-	-	-	-	-	-	-	-	1	100.0
C32	Larynx	1	100.0	-	-	-	-	-	-	-	-	1	100.0
C33-34	Lung etc.	8	80.0	-	-	1	10.0	-	-	1	10.0	10	100.0
C37-38	Other Thoracic Organs	1	100.0	-	-	-	-	-	-	-	-	1	100.0
C40-41	Bone	8	80.0	-	-	1	10.0	1	10.0	-	-	10	100.0
C43	Melanoma of Skin	-	-	-	-	-	-	-	-	-	-	-	-
C44	Other Skin	3	100.0	-	-	-	-	-	-	-	-	3	100.0
C45	Mesothelioma	-	-	-	-	-	-	-	-	-	-	-	-
C46	Kaposi Sarcoma	-	-	-	-	-	-	-	-	-	-	-	-
C47+C49	Conn. & Soft Tissue	2	50.0	1	25.0	-	-	1	25.0	-	-	4	100.0
C50	Breast	111	89.5	-	-	7	5.6	5	4.0	1	0.8	124	100.0
C51	Vulva	9	90.0	-	-	1	10.0	-	-	-	-	10	100.0
C52	Vagina	6	100.0	-	-	-	-	-	-	-	-	6	100.0
C53	Cervix Uteri	95	89.6	1	0.9	7	6.6	-	-	3	2.8	106	100.0
C54	Corpus Uteri	7	100.0	-	-	-	-	-	-	-	-	7	100.0
C55	Uterus Unspecified	4	100.0	-	-	-	-	-	-	-	-	4	100.0
C56	Ovary etc.	35	79.5	1	2.3	1	2.3	7	15.9	-	-	44	100.0
C57	Other Female Genital	-	-	-	-	-	-	-	-	-	-	-	-
C58	Placenta	-	-	-	-	-	-	-	-	-	-	-	-
C64	Kidney etc.	4	80.0	1	20.0	-	-	-	-	-	-	5	100.0
C65	Renal Pelvis	-	-	-	-	-	-	-	-	-	-	-	-
C66	Ureter	-	-	-	-	-	-	-	-	-	-	-	-
C67	Bladder	3	75.0	1	25.0	-	-	-	-	-	-	4	100.0
C68	Uns.Urinary Organs	-	-	-	-	-	-	-	-	-	-	-	-
C69	Eye	2	66.7	1	33.3	-	-	-	-	-	-	3	100.0
C70-72	Brain, Nervous System	6	60.0	1	10.0	1	10.0	1	10.0	1	10.0	10	100.0
C73	Thyroid	6	100.0	-	-	-	-	-	-	-	-	6	100.0
C74	Adrenal Gland	-	-	-	-	-	-	-	-	-	-	-	-
C77	Sec Lymph Nodes	3	75.0	-	-	-	-	1	25.0	-	-	4	100.0
C78	Sec Resp & Digestive	7	63.6	2	18.2	1	9.1	1	9.1	-	-	11	100.0
C79	Sec Others	3	75.0	-	-	-	-	1	25.0	-	-	4	100.0
C81	Hodgkins Disease	4	80.0	-	-	-	-	1	20.0	-	-	5	100.0
C82-85,C96	NHL	3	50.0	-	-	-	-	3	50.0	-	-	6	100.0
C90	Multiple Myeloma	2	100.0	-	-	-	-	-	-	-	-	2	100.0
C91	Lymphoid Leuk.	7	100.0	-	-	-	-	-	-	-	-	7	100.0
C92-94	Myeloid Leukaemia	13	92.9	-	-	-	-	1	7.1	-	-	14	100.0
C95	Leukaemia Uns	4	44.4	-	-	-	-	1	11.1	4	44.4	9	100.0
O&U	Other and Uns	5	13.5	-	-	1	2.7	1	2.7	30	81.1	37	100.0
	All Sites	459	80.4	12	2.1	28	4.9	28	4.9	44	7.7	571	100.0

TABLE: AHM-6(a): Number (#) and Proportion (%) of Cancers by Site (ICD-10) and Detailed Microscopic Diagnosis, 2004-2005 - Males : Ahmedabad (Other than Ahmedabad Urban)

ICD-10	Site	Pri. Hist		Sec. Hist		Cytology		Blood Film		Bone Marrow		Others		Total	
		#	%	#	%	#	%	#	%	#	%	#	%	#	%
C00	Lip	2	66.7	-	-	-	-	-	-	-	-	1	33.3	3	100.0
C01-02	Tongue	74	84.1	1	1.1	5	5.7	-	-	-	-	8	9.1	88	100.0
C03-06	Mouth	86	92.5	1	1.1	1	1.1	-	-	-	-	5	5.4	93	100.0
C07-8	Salivary Gland	4	66.7	-	-	1	16.7	-	-	-	-	1	16.7	6	100.0
C09	Tonsil	19	82.6	-	-	1	4.3	-	-	-	-	3	13.0	23	100.0
C10	Oth. Oropharynx	7	87.5	-	-	-	-	-	-	-	-	1	12.5	8	100.0
C11	Nasopharynx	-	-	-	-	-	-	-	-	-	-	1	100.0	1	100.0
C12-13	Hypopharynx	52	86.7	2	3.3	1	1.7	-	-	-	-	5	8.3	60	100.0
C14	Pharynx Unspecified	15	93.8	-	-	-	-	-	-	-	-	1	6.3	16	100.0
C15	Oesophagus	32	84.2	-	-	1	2.6	-	-	-	-	5	13.2	38	100.0
C16	Stomach	12	92.3	-	-	-	-	-	-	-	-	1	7.7	13	100.0
C17	Small Intestine	3	100.0	-	-	-	-	-	-	-	-	-	-	3	100.0
C18	Colon	10	58.8	-	-	-	-	-	-	-	-	7	41.2	17	100.0
C19-20	Rectum	10	71.4	-	-	-	-	-	-	-	-	4	28.6	14	100.0
C21	Anus & Anal Canal	3	75.0	-	-	-	-	-	-	-	-	1	25.0	4	100.0
C22	Liver	8	80.0	-	-	-	-	-	-	-	-	2	20.0	10	100.0
C23-24	Gallbladder etc.	5	41.7	-	-	-	-	-	-	-	-	7	58.3	12	100.0
C25	Pancreas	1	33.3	-	-	-	-	-	-	-	-	2	66.7	3	100.0
C30-31	Nose, Sinuses etc.	6	85.7	-	-	-	-	-	-	-	-	1	14.3	7	100.0
C32	Larynx	25	78.1	-	-	2	6.3	-	-	-	-	5	15.6	32	100.0
C33-34	Lung etc.	53	67.1	-	-	10	12.7	-	-	-	-	16	20.3	79	100.0
C37-38	Other Thoracic Organs	1	50.0	-	-	-	-	-	-	-	-	1	50.0	2	100.0
C40-41	Bone	9	81.8	-	-	-	-	-	-	-	-	2	18.2	11	100.0
C43	Melanoma of Skin	-	-	-	-	-	-	-	-	-	-	-	-	-	-
C44	Other Skin	12	92.3	-	-	-	-	-	-	-	-	1	7.7	13	100.0
C45	Mesothelioma	-	-	-	-	2	100.0	-	-	-	-	-	-	2	100.0
C46	Kaposi Sarcoma	-	-	-	-	-	-	-	-	-	-	-	-	-	-
C47+C49	Conn. & Soft Tissue	4	80.0	-	-	-	-	-	-	-	-	1	20.0	5	100.0
C50	Breast	-	-	-	-	-	-	-	-	-	-	-	-	-	-
C60	Penis	6	100.0	-	-	-	-	-	-	-	-	-	-	6	100.0
C61	Prostate	14	73.7	-	-	-	-	-	-	-	-	5	26.3	19	100.0
C62	Testis	3	50.0	-	-	-	-	-	-	-	-	3	50.0	6	100.0
C63	Other Male Genital	-	-	-	-	-	-	-	-	-	-	1	100.0	1	100.0
C64	Kidney etc.	7	87.5	-	-	-	-	-	-	-	-	1	12.5	8	100.0
C65	Renal Pelvis	-	-	-	-	-	-	-	-	-	-	-	-	-	-
C66	Ureter	1	100.0	-	-	-	-	-	-	-	-	-	-	1	100.0
C67	Bladder	14	100.0	-	-	-	-	-	-	-	-	-	-	14	100.0
C68	Uns. Urinary Organs	-	-	-	-	-	-	-	-	-	-	-	-	-	-
C69	Eye	-	-	-	-	-	-	-	-	-	-	-	-	-	-
C70-72	Brain, Nervous System	17	77.3	-	-	1	4.5	-	-	-	-	4	18.2	22	100.0
C73	Thyroid	2	40.0	-	-	1	20.0	-	-	-	-	2	40.0	5	100.0
C74	Adrenal Gland	-	-	-	-	-	-	-	-	-	-	-	-	-	-
C77	Sec Lymph Nodes	-	-	21	52.5	11	27.5	-	-	-	-	8	20.0	40	100.0
C78	Sec Resp & Digestive	-	-	7	36.8	2	10.5	-	-	-	-	10	52.6	19	100.0
C79	Sec Others	-	-	2	20.0	2	20.0	-	-	-	-	6	60.0	10	100.0
C81	Hodgkins Disease	8	80.0	-	-	-	-	-	-	-	-	2	20.0	10	100.0
C82-85,C96	NHL	9	56.3	-	-	-	-	-	-	-	-	7	43.8	16	100.0
C90	Multiple Myeloma	1	14.3	-	-	-	-	-	-	5	71.4	1	14.3	7	100.0
C91	Lymphoid Leuk.	3	17.6	-	-	-	-	-	-	14	82.4	-	-	17	100.0
C92-94	Myeloid Leukaemia	4	13.3	-	-	-	-	1	3.3	24	80.0	1	3.3	30	100.0
C95	Leukaemia Uns	1	16.7	-	-	-	-	1	16.7	2	33.3	2	33.3	6	100.0
O&U	Other and Uns	8	15.7	-	-	-	-	-	-	-	-	43	84.3	51	100.0
	All Sites	551	64.7	34	4.0	41	4.8	2	0.2	45	5.3	178	20.9	851	100.0

TABLE: AHM-6(b): Number (#) and Proportion (%) of Cancers by Site (ICD-10) and Detailed Microscopic Diagnosis, 2004-2005 - Females : Ahmedabad (Other than Ahmedabad Urban)

ICD-10	Site	Pri. Hist		Sec. Hist		Cytology		Blood Film		Bone Marrow		Others		Total	
		#	%	#	%	#	%	#	%	#	%	#	%	#	%
C00	Lip	4	100.0	-	-	-	-	-	-	-	-	-	-	4	100.0
C01-02	Tongue	6	85.7	-	-	-	-	-	-	-	-	1	14.3	7	100.0
C03-06	Mouth	18	85.7	-	-	1	4.8	-	-	-	-	2	9.5	21	100.0
C07-8	Salivary Gland	3	60.0	-	-	-	-	-	-	-	-	2	40.0	5	100.0
C09	Tonsil	1	100.0	-	-	-	-	-	-	-	-	-	-	1	100.0
C10	Oth. Oropharynx	-	-	-	-	-	-	-	-	-	-	-	-	-	-
C11	Nasopharynx	2	100.0	-	-	-	-	-	-	-	-	-	-	2	100.0
C12-13	Hypopharynx	10	100.0	-	-	-	-	-	-	-	-	-	-	10	100.0
C14	Pharynx Unspecified	7	100.0	-	-	-	-	-	-	-	-	-	-	7	100.0
C15	Oesophagus	17	81.0	-	-	-	-	-	-	-	-	4	19.0	21	100.0
C16	Stomach	5	83.3	-	-	-	-	-	-	-	-	1	16.7	6	100.0
C17	Small Intestine	-	-	-	-	-	-	-	-	-	-	-	-	-	-
C18	Colon	2	66.7	-	-	-	-	-	-	-	-	1	33.3	3	100.0
C19-20	Rectum	7	58.3	-	-	1	8.3	-	-	-	-	4	33.3	12	100.0
C21	Anus & Anal Canal	2	100.0	-	-	-	-	-	-	-	-	-	-	2	100.0
C22	Liver	4	80.0	-	-	-	-	-	-	-	-	1	20.0	5	100.0
C23-24	Gallbladder etc.	6	85.7	-	-	-	-	-	-	-	-	1	14.3	7	100.0
C25	Pancreas	-	-	-	-	-	-	-	-	-	-	-	-	-	-
C30-31	Nose, Sinuses etc.	1	100.0	-	-	-	-	-	-	-	-	-	-	1	100.0
C32	Larynx	1	100.0	-	-	-	-	-	-	-	-	-	-	1	100.0
C33-34	Lung etc.	7	70.0	-	-	1	10.0	-	-	-	-	2	20.0	10	100.0
C37-38	Other Thoracic Organs	1	100.0	-	-	-	-	-	-	-	-	-	-	1	100.0
C40-41	Bone	8	80.0	-	-	-	-	-	-	-	-	2	20.0	10	100.0
C43	Melanoma of Skin	-	-	-	-	-	-	-	-	-	-	-	-	-	-
C44	Other Skin	2	66.7	-	-	1	33.3	-	-	-	-	-	-	3	100.0
C45	Mesothelioma	-	-	-	-	-	-	-	-	-	-	-	-	-	-
C46	Kaposi Sarcoma	-	-	-	-	-	-	-	-	-	-	-	-	-	-
C47 + C49	Conn. & Soft Tissue	2	50.0	-	-	-	-	-	-	-	-	2	50.0	4	100.0
C50	Breast	100	80.6	-	-	11	8.9	-	-	-	-	13	10.5	124	100.0
C51	Vulva	9	90.0	-	-	-	-	-	-	-	-	1	10.0	10	100.0
C52	Vagina	6	100.0	-	-	-	-	-	-	-	-	-	-	6	100.0
C53	Cervix Uteri	95	89.6	-	-	-	-	-	-	-	-	11	10.4	106	100.0
C54	Corpus Uteri	7	100.0	-	-	-	-	-	-	-	-	-	-	7	100.0
C55	Uterus Unspecified	4	100.0	-	-	-	-	-	-	-	-	-	-	4	100.0
C56	Ovary etc.	29	65.9	-	-	6	13.6	-	-	-	-	9	20.5	44	100.0
C57	Other Female Genital	-	-	-	-	-	-	-	-	-	-	-	-	-	-
C58	Placenta	-	-	-	-	-	-	-	-	-	-	-	-	-	-
C64	Kidney etc.	4	80.0	-	-	-	-	-	-	-	-	1	20.0	5	100.0
C65	Renal Pelvis	-	-	-	-	-	-	-	-	-	-	-	-	-	-
C66	Ureter	-	-	-	-	-	-	-	-	-	-	-	-	-	-
C67	Bladder	3	75.0	-	-	-	-	-	-	-	-	1	25.0	4	100.0
C68	Uns. Urinary Organs	-	-	-	-	-	-	-	-	-	-	-	-	-	-
C69	Eye	2	66.7	-	-	-	-	-	-	-	-	1	33.3	3	100.0
C70-72	Brain, Nervous System	4	40.0	1	10.0	1	10.0	-	-	-	-	4	40.0	10	100.0
C73	Thyroid	5	83.3	-	-	1	16.7	-	-	-	-	-	-	6	100.0
C74	Adrenal Gland	-	-	-	-	-	-	-	-	-	-	-	-	-	-
C77	Sec Lymph Nodes	1	25.0	2	50.0	-	-	-	-	-	-	1	25.0	4	100.0
C78	Sec Resp & Digestive	-	-	4	36.4	3	27.3	-	-	-	-	4	36.4	11	100.0
C79	Sec Others	-	-	3	75.0	-	-	-	-	-	-	1	25.0	4	100.0
C81	Hodgkins Disease	4	80.0	-	-	-	-	-	-	-	-	1	20.0	5	100.0
C82-85, C96	NHL	3	50.0	-	-	-	-	-	-	-	-	3	50.0	6	100.0
C90	Multiple Myeloma	1	50.0	-	-	-	-	-	-	1	50.0	-	-	2	100.0
C91	Lymphoid Leuk.	1	14.3	-	-	-	-	-	-	6	85.7	-	-	7	100.0
C92-94	Myeloid Leukaemia	-	-	-	-	-	-	1	7.1	12	85.7	1	7.1	14	100.0
C95	Leukaemia Uns	2	22.2	-	-	-	-	1	11.1	1	11.1	5	55.6	9	100.0
O&U	Other and Uns	5	13.5	-	-	-	-	-	-	-	-	32	86.5	37	100.0
	All Sites	401	70.2	10	1.8	26	4.6	2	0.4	20	3.5	112	19.6	571	100.0

**TABLE AHM-7 (a): Number of Cancer Deaths by Five Year Age Group and Site (ICD-10):
2004-2005 – Males**

% = Relative Proportion of Cancers of All Sites.

Ahmedabad (Other than Ahmedabad Urban)

ICD-10	Site	0-4	5-9	10-14	15-19	20-24	25-29	30-34	35-39	40-44	45-49	50-54	55-59	60-64	65-69	70-74	75+	Unkn	Total	%
C00	Lip	-	-	-	-	-	-	-	-	-	-	-	-	-	-	-	-	-	-	-
C01-02	Tongue	-	-	-	1	-	-	2	2	3	5	8	4	6	2	2	3	-	38	10.47
C03-06	Mouth	-	-	-	1	-	-	5	1	4	2	4	2	-	3	-	-	-	22	6.06
C07-8	Salivary Gland	-	-	-	-	-	-	-	-	-	-	-	-	1	-	1	-	-	2	0.55
C09	Tonsil	-	-	-	-	-	-	-	-	2	1	4	1	1	-	1	1	-	11	3.03
C10	Oth. Oropharynx	-	-	-	-	-	-	-	-	-	-	1	-	1	-	1	-	-	3	0.83
C11	Nasopharynx	-	-	-	-	1	-	-	-	-	-	-	-	-	-	-	-	-	1	0.28
C12-13	Hypopharynx	-	-	-	-	-	-	-	1	2	1	5	3	7	2	-	2	-	23	6.34
C14	Pharynx Unspecified	-	-	-	-	-	-	-	-	1	1	2	1	3	2	1	1	-	12	3.31
C15	Oesophagus	-	-	-	-	-	-	-	-	1	2	2	6	3	-	2	2	-	18	4.96
C16	Stomach	-	-	-	-	-	-	-	-	1	-	2	-	2	-	-	-	-	5	1.38
C17	Small Intestine	-	-	-	-	-	-	-	-	-	-	-	-	-	-	-	-	-	-	-
C18	Colon	-	-	-	-	-	-	1	1	2	1	-	-	-	-	-	-	-	5	1.38
C19-20	Rectum	-	-	1	-	-	-	1	-	-	-	2	-	-	1	2	2	-	9	2.48
C21	Anus & Anal Canal	-	-	-	-	-	-	-	-	-	1	1	-	1	-	1	-	-	4	1.10
C22	Liver	-	-	-	-	-	-	-	-	-	1	3	-	-	-	-	2	-	6	1.65
C23-24	Gallbladder etc.	-	-	-	-	-	-	-	-	-	-	1	1	3	1	1	1	-	8	2.20
C25	Pancreas	-	-	-	-	-	-	-	-	-	-	-	-	1	-	-	-	-	1	0.28
C30-31	Nose, Sinuses etc.	-	-	-	-	-	-	-	1	-	-	-	-	1	-	-	-	-	2	0.55
C32	Larynx	-	-	-	-	-	-	-	-	2	-	5	1	1	-	1	1	-	11	3.03
C33-34	Lung etc.	-	-	-	-	-	-	-	3	4	4	8	6	4	4	3	2	-	38	10.47
C37-38	Other Thoracic Organs	-	-	-	-	-	-	-	-	-	-	-	-	1	-	-	1	-	2	0.55
C40-41	Bone	-	-	1	-	1	-	-	-	-	-	-	-	-	-	1	1	-	4	1.10
C43	Melanoma of Skin	-	-	-	-	-	-	-	-	-	-	-	-	-	-	-	-	-	-	-
C44	Other Skin	-	-	-	-	-	-	1	1	1	1	-	-	-	1	2	-	-	7	1.93
C45	Mesothelioma	-	-	-	-	-	-	-	-	-	1	-	-	-	-	-	-	-	1	0.28
C46	Kaposi Sarcoma	-	-	-	-	-	-	-	-	-	-	-	-	-	-	-	-	-	-	-
C47+C49	Conn. & Soft Tissue	-	-	-	-	-	-	-	-	-	-	-	-	-	-	-	-	-	-	-
C50	Breast	-	-	-	-	-	-	-	-	-	-	-	-	-	-	-	-	-	-	-
C60	Penis	-	-	-	-	-	-	-	-	-	-	-	-	-	-	1	-	-	1	0.28
C61	Prostate	-	-	-	-	-	-	-	-	-	-	-	2	-	2	1	3	-	8	2.20
C62	Testis	-	-	-	-	-	-	1	-	-	-	-	-	1	-	-	-	-	2	0.55
C63	Other Male Genital	-	-	-	-	-	-	-	-	-	-	-	-	-	1	-	-	-	1	0.28
C64	Kidney etc.	-	-	1	-	-	-	-	-	-	-	1	-	-	-	-	-	-	2	0.55
C65	Renal Pelvis	-	-	-	-	-	-	-	-	-	-	-	-	-	-	-	-	-	-	-
C66	Ureter	-	-	-	-	-	-	-	-	-	-	-	-	-	-	-	-	-	-	-
C67	Bladder	-	-	-	-	-	-	1	-	-	-	-	-	1	1	-	-	-	3	0.83
C68	Uns. Urinary Organs	-	-	-	-	-	-	-	-	-	-	-	-	-	-	-	-	-	-	-
C69	Eye	-	-	-	-	-	-	-	-	-	-	-	-	-	-	-	-	-	-	-
C70-72	Brain, Nervous System	1	1	-	-	-	-	-	1	1	1	-	2	-	1	-	-	-	8	2.20
C73	Thyroid	-	-	-	-	-	-	-	-	-	-	-	-	-	-	-	-	1	1	0.28
C74	Adrenal Gland	-	-	-	-	-	-	-	-	-	-	-	-	-	-	-	-	-	-	-
C77	Sec Lymph Nodes	-	-	-	-	-	-	-	1	1	-	2	2	-	2	2	-	-	10	2.75
C78	Sec Resp & Digestive	-	-	-	-	-	-	-	1	-	2	-	-	3	4	1	1	-	12	3.31
C79	Sec Others	-	-	-	-	-	-	-	-	-	1	-	1	2	-	-	1	-	5	1.38
C81	Hodgkins Disease	-	-	1	-	-	-	-	-	-	-	-	-	-	-	-	-	-	1	0.28
C82-85, C96	NHL	-	-	1	-	-	-	-	1	1	-	-	-	-	2	-	-	-	5	1.38
C90	Multiple Myeloma	-	-	-	-	-	-	-	-	-	-	-	-	-	-	-	-	-	-	-
C91	Lymphoid Leuk.	-	1	1	3	1	-	-	-	-	1	-	-	-	-	-	-	-	7	1.93
C92-94	Myeloid Leukaemia	1	-	-	1	-	-	1	-	2	3	1	-	1	-	1	-	-	11	3.03
C95	Leukaemia Uns	-	1	-	-	1	1	-	-	-	1	-	-	-	-	-	-	-	4	1.10
O&U	Other and Uns	1	-	-	-	-	1	1	2	2	6	7	4	6	8	6	2	-	46	12.67
	All Sites	3	3	6	6	4	2	14	16	30	38	59	38	49	38	32	24	1	363	100.00

**TABLE AHM-7 (b): Number of Cancer Deaths by Five Year Age Group and Site (ICD-10):
2004-2005 – Females**

%= Relative Proportion of Cancers of All Sites.

Ahmedabad (Other than Ahmedabad Urban)

ICD-10	Site	0-4	5-9	10-14	15-19	20-24	25-29	30-34	35-39	40-44	45-49	50-54	55-59	60-64	65-69	70-74	75+	Unkn	Total	%
C00	Lip	-	-	-	-	-	-	-	-	-	1	-	-	-	1	-	-	-	2	1.16
C01-02	Tongue	-	-	-	-	-	-	-	-	-	-	1	-	-	-	-	-	-	1	0.58
C03-06	Mouth	-	-	-	-	-	-	-	-	1	-	1	-	1	-	-	-	-	3	1.73
C07-8	Salivary Gland	-	-	-	-	-	-	-	-	-	-	-	-	-	-	-	-	-	-	-
C09	Tonsil	-	-	-	-	-	-	-	-	-	-	-	-	-	-	-	-	-	-	-
C10	Oth. Oropharynx	-	-	-	-	-	-	-	-	-	-	-	-	-	-	-	-	-	-	-
C11	Nasopharynx	-	-	-	-	-	1	-	-	-	-	1	-	-	-	-	-	-	2	1.16
C12-13	Hypopharynx	-	-	-	-	-	-	-	1	-	2	1	-	-	-	-	-	-	4	2.31
C14	Pharynx Unspecified	-	-	-	-	-	-	-	1	-	1	-	-	-	1	1	1	-	5	2.89
C15	Oesophagus	-	-	-	-	-	-	-	-	-	1	1	-	3	-	1	1	-	7	4.05
C16	Stomach	-	-	-	-	-	-	-	1	1	-	3	-	-	-	-	-	-	5	2.89
C17	Small Intestine	-	-	-	-	-	-	-	-	-	-	-	-	-	-	-	-	-	-	-
C18	Colon	-	-	-	1	-	-	-	-	-	-	-	-	-	-	-	-	-	1	0.58
C19-20	Rectum	-	-	-	-	-	-	1	-	1	-	-	1	1	-	-	2	-	6	3.47
C21	Anus & Anal Canal	-	-	-	-	-	-	-	-	-	-	-	-	-	1	-	-	-	1	0.58
C22	Liver	1	-	-	-	-	-	-	-	-	-	-	-	1	-	-	-	-	2	1.16
C23-24	Gallbladder etc.	-	-	-	-	-	-	-	-	1	-	-	-	-	-	1	1	-	3	1.73
C25	Pancreas	-	-	-	-	-	-	-	-	-	-	-	-	-	-	-	-	-	-	-
C30-31	Nose, Sinuses etc.	-	-	-	-	-	-	-	-	-	-	-	-	-	1	-	-	-	1	0.58
C32	Larynx	-	-	-	-	-	-	-	-	-	-	-	-	-	-	-	-	-	-	-
C33-34	Lung etc.	-	-	-	-	-	-	-	-	-	1	-	1	1	-	2	1	-	6	3.47
C37-38	Other Thoracic Organs	-	-	-	-	-	-	-	-	1	-	-	-	-	-	-	-	-	1	0.58
C40-41	Bone	-	-	-	1	1	-	-	1	-	2	-	-	-	-	-	-	-	5	2.89
C43	Melanoma of Skin	-	-	-	-	-	-	-	-	-	-	-	-	-	-	-	-	-	-	-
C44	Other Skin	-	-	-	-	-	-	-	-	-	-	-	-	-	-	-	-	-	-	-
C45	Mesothelioma	-	-	-	-	-	-	-	-	-	-	-	-	-	-	-	-	-	-	-
C46	Kaposi Sarcoma	-	-	-	-	-	-	-	-	-	-	-	-	-	-	-	-	-	-	-
C47+C49	Conn. & Soft Tissue	-	-	-	-	-	-	-	-	-	2	-	-	-	-	-	-	-	2	1.16
C50	Breast	-	-	-	-	-	-	3	2	2	1	2	1	1	-	1	-	-	13	7.51
C51	Vulva	-	-	-	-	-	-	-	-	-	-	-	-	1	1	-	-	-	2	1.16
C52	Vagina	-	-	-	-	-	-	-	-	-	1	1	-	-	-	-	-	-	2	1.16
C53	Cervix Uteri	-	-	-	-	-	2	3	1	2	5	3	2	2	3	-	1	-	24	13.87
C54	Corpus Uteri	-	-	-	-	-	-	-	-	-	-	-	-	-	1	-	-	-	1	0.58
C55	Uterus Unspecified	-	-	-	-	-	-	-	-	-	-	-	-	-	-	-	-	-	-	-
C56	Ovary etc.	-	-	-	-	-	-	-	-	1	1	1	1	1	1	-	-	-	6	3.47
C57	Other Female Genital	-	-	-	-	-	-	-	-	-	-	-	-	-	-	-	-	-	-	-
C58	Placenta	-	-	-	-	-	-	-	-	-	-	-	-	-	-	-	-	-	-	-
C64	Kidney etc.	-	-	-	-	-	-	-	1	-	-	-	-	-	-	-	-	-	1	0.58
C65	Renal Pelvis	-	-	-	-	-	-	-	-	-	-	-	-	-	-	-	-	-	-	-
C66	Ureter	-	-	-	-	-	-	-	-	-	-	-	-	-	-	-	-	-	-	-
C67	Bladder	-	-	-	-	-	-	-	-	-	1	-	-	-	-	-	-	-	1	0.58
C68	Uns. Urinary Organs	-	-	-	-	-	-	-	-	-	-	-	-	-	-	-	-	-	-	-
C69	Eye	-	-	-	-	-	-	-	-	-	-	-	-	-	-	-	-	-	-	-
C70-72	Brain, Nervous System	-	-	-	-	-	1	-	1	-	1	-	-	-	1	1	-	-	5	2.89
C73	Thyroid	-	-	-	-	-	-	-	-	-	-	-	-	-	-	-	-	-	-	-
C74	Adrenal Gland	-	-	-	-	-	-	-	-	-	-	-	-	-	-	-	-	-	-	-
C77	Sec Lymph Nodes	-	-	-	-	-	-	-	-	-	-	-	-	-	-	-	-	-	-	-
C78	Sec Resp & Digestive	-	-	-	-	-	-	-	-	2	1	-	1	2	-	-	1	-	7	4.05
C79	Sec Others	-	-	-	-	-	-	-	-	-	-	-	-	-	-	-	-	-	-	-
C81	Hodgkins Disease	-	-	-	-	-	-	-	-	-	-	-	-	-	-	-	-	-	-	-
C82-85,C96	NHL	-	-	-	-	-	-	-	-	2	-	-	-	-	-	-	-	-	2	1.16
C90	Multiple Myeloma	-	-	-	-	-	-	-	-	1	-	-	1	-	-	-	-	-	2	1.16
C91	Lymphoid Leuk.	2	-	1	-	-	-	-	-	-	-	-	-	-	-	-	-	-	3	1.73
C92-94	Myeloid Leukaemia	-	-	-	-	-	1	2	-	1	3	1	2	-	-	-	-	-	10	5.78
C95	Leukaemia Uns	-	-	-	1	-	-	-	1	1	-	-	3	-	-	-	-	-	6	3.47
O&U	Other and Uns	-	1	-	-	1	2	1	2	1	5	7	4	2	1	2	2	-	31	17.92
	All Sites	3	1	1	3	2	7	10	12	18	29	23	17	17	11	9	10	-	173	100.00

TABLE: AHM-8(a):
Average Annual Age Specific, Crude (CR), Age Adjusted (AAR) (with Standard Error(SE)) and
Truncated (35-64 Yrs) (TR) Mortality Rate per 100,000 population: 2004-2005 - Males
Ahmedabad (Other than Ahmedabad Urban)

ICD-10	0-4	5-9	10-14	15-19	20-24	25-29	30-34	35-39	40-44	45-49	50-54	55-59	60-64	65-69	70-74	>75	CR	AAR	SE	TR
C00	-	-	-	-	-	-	-	-	-	-	-	-	-	-	-	-	-	-	-	-
C01-02	-	-	-	0.6	-	-	1.5	1.6	2.8	6.0	12.1	9.2	13.9	6.8	9.4	15.8	2.2	3.0	0.50	7.0
C03-06	-	-	-	0.6	-	-	3.8	0.8	3.8	2.4	6.1	4.6	-	10.2	-	-	1.3	1.5	0.33	2.9
C07-8	-	-	-	-	-	-	-	-	-	-	-	-	2.3	-	4.7	-	0.1	0.2	0.13	0.3
C09	-	-	-	-	-	-	-	-	1.9	1.2	6.1	2.3	2.3	-	4.7	5.3	0.6	0.9	0.27	2.2
C10	-	-	-	-	-	-	-	-	-	-	1.5	-	2.3	-	4.7	-	0.2	0.3	0.15	0.5
C11	-	-	-	-	0.6	-	-	-	-	-	-	-	-	-	-	-	0.1	0.1	0.05	-
C12-13	-	-	-	-	-	-	-	0.8	1.9	1.2	7.6	6.9	16.3	6.8	-	10.5	1.3	2.0	0.41	5.0
C14	-	-	-	-	-	-	-	-	0.9	1.2	3.0	2.3	7.0	6.8	4.7	5.3	0.7	1.1	0.31	2.1
C15	-	-	-	-	-	-	-	-	0.9	2.4	3.0	13.9	7.0	-	9.4	10.5	1.1	1.6	0.38	3.8
C16	-	-	-	-	-	-	-	-	0.9	-	3.0	-	4.6	-	-	-	0.3	0.4	0.18	1.3
C17	-	-	-	-	-	-	-	-	-	-	-	-	-	-	-	-	-	-	-	-
C18	-	-	-	-	-	-	0.8	0.8	1.9	1.2	-	-	-	-	-	-	0.3	0.3	0.13	0.7
C19-20	-	-	0.5	-	-	-	0.8	-	-	-	3.0	-	3.4	9.4	10.5	-	0.5	0.7	0.26	0.5
C21	-	-	-	-	-	-	-	-	-	1.2	1.5	-	2.3	-	4.7	-	0.2	0.3	0.17	0.8
C22	-	-	-	-	-	-	-	-	-	1.2	4.6	-	-	-	-	10.5	0.4	0.5	0.21	1.0
C23-24	-	-	-	-	-	-	-	-	-	-	1.5	2.3	7.0	3.4	4.7	5.3	0.5	0.7	0.27	1.4
C25	-	-	-	-	-	-	-	-	-	-	-	-	2.3	-	-	-	0.1	0.1	0.09	0.3
C30-31	-	-	-	-	-	-	-	0.8	-	-	-	-	2.3	-	-	-	0.1	0.1	0.10	0.5
C32	-	-	-	-	-	-	-	-	1.9	-	7.6	2.3	2.3	-	4.7	5.3	0.6	0.9	0.27	2.2
C33-34	-	-	-	-	-	-	-	2.4	3.8	4.8	12.1	13.9	9.3	13.6	14.1	10.5	2.2	3.1	0.51	7.1
C37-38	-	-	-	-	-	-	-	-	-	-	-	2.3	-	-	4.7	-	0.1	0.2	0.13	0.3
C40-41	-	-	0.5	-	0.6	-	-	-	-	-	-	-	-	3.4	4.7	-	0.2	0.3	0.16	-
C43	-	-	-	-	-	-	-	-	-	-	-	-	-	-	-	-	-	-	-	-
C44	-	-	-	-	-	-	0.8	0.8	0.9	1.2	-	-	-	3.4	9.4	-	0.4	0.5	0.20	0.6
C45	-	-	-	-	-	-	-	-	-	1.2	-	-	-	-	-	-	0.1	0.1	0.07	0.2
C46	-	-	-	-	-	-	-	-	-	-	-	-	-	-	-	-	-	-	-	-
C47+C49	-	-	-	-	-	-	-	-	-	-	-	-	-	-	-	-	-	-	-	-
C50	-	-	-	-	-	-	-	-	-	-	-	-	-	-	-	-	-	-	-	-
C60	-	-	-	-	-	-	-	-	-	-	-	-	-	-	4.7	-	0.1	0.1	0.09	-
C61	-	-	-	-	-	-	-	-	-	-	-	4.6	-	6.8	4.7	15.8	0.5	0.8	0.28	0.6
C62	-	-	-	-	-	-	0.8	-	-	-	-	-	2.3	-	-	-	0.1	0.1	0.10	0.3
C63	-	-	-	-	-	-	-	-	-	-	-	-	-	3.4	-	-	0.1	0.1	0.10	-
C64	-	-	0.5	-	-	-	-	-	-	-	1.5	-	-	-	-	-	0.1	0.1	0.09	0.2
C65	-	-	-	-	-	-	-	-	-	-	-	-	-	-	-	-	-	-	-	-
C66	-	-	-	-	-	-	-	-	-	-	-	-	-	-	-	-	-	-	-	-
C67	-	-	-	-	-	-	0.8	-	-	-	-	-	2.3	3.4	-	-	0.2	0.2	0.15	0.3
C68	-	-	-	-	-	-	-	-	-	-	-	-	-	-	-	-	-	-	-	-
C69	-	-	-	-	-	-	-	-	-	-	-	-	-	-	-	-	-	-	-	-
C70-72	0.6	0.5	-	-	-	-	-	0.8	0.9	1.2	-	4.6	-	3.4	-	-	0.5	0.6	0.21	1.2
C73	-	-	-	-	-	-	-	-	-	-	-	-	-	-	-	-	0.1	-	-	-
C74	-	-	-	-	-	-	-	-	-	-	-	-	-	-	-	-	-	-	-	-
C77	-	-	-	-	-	-	-	0.8	0.9	-	3.0	4.6	-	6.8	9.4	-	0.6	0.8	0.27	1.4
C78	-	-	-	-	-	-	-	0.8	-	2.4	-	-	7.0	13.6	4.7	5.3	0.7	1.1	0.32	1.5
C79	-	-	-	-	-	-	-	-	-	1.2	-	2.3	4.6	-	-	5.3	0.3	0.5	0.21	1.1
C81	-	-	0.5	-	-	-	-	-	-	-	-	-	-	-	-	-	0.1	0.0	0.05	-
C82-85,C96	-	-	0.5	-	-	-	-	0.8	0.9	-	-	-	-	6.8	-	-	0.3	0.4	0.17	0.3
C90	-	-	-	-	-	-	-	-	-	-	-	-	-	-	-	-	-	-	-	-
C91	-	0.5	0.5	1.7	0.6	-	-	-	-	1.2	-	-	-	-	-	-	0.4	0.4	0.14	0.2
C92-94	0.6	-	-	0.6	-	-	0.8	-	1.9	3.6	1.5	-	2.3	-	4.7	-	0.6	0.8	0.23	1.6
C95	-	0.5	-	-	0.6	0.7	-	-	-	1.2	-	-	-	-	-	-	0.2	0.2	0.12	0.2
O&U	0.6	-	-	-	-	0.7	0.8	1.6	1.9	7.2	10.6	9.2	13.9	27.2	28.2	10.5	2.7	3.9	0.58	6.8
All	1.7	1.5	3.1	3.4	2.5	1.5	10.6	12.6	28.2	45.7	89.5	87.9	113.8	129.4	150.6	126.2	21.3	29.1	1.57	57.2

TABLE: AHM-8(b):
Average Annual Age Specific, Crude (CR), Age Adjusted (AAR) (with Standard Error(SE)) and
Truncated (35-64 Yrs) (TR) Mortality Rate per 100,000 population: 2004-2005 - Females
Ahmedabad (Other than Ahmedabad Urban)

ICD-10	0-4	5-9	10-14	15-19	20-24	25-29	30-34	35-39	40-44	45-49	50-54	55-59	60-64	65-69	70-74	>75	CR	AAR	SE	TR
C00	-	-	-	-	-	-	-	-	-	1.3	-	-	-	3.0	-	-	0.1	0.2	0.12	0.3
C01-02	-	-	-	-	-	-	-	-	-	-	1.7	-	-	-	-	-	0.1	0.1	0.09	0.3
C03-06	-	-	-	-	-	-	-	-	1.1	-	1.7	-	2.2	-	-	-	0.2	0.2	0.14	0.8
C07-8	-	-	-	-	-	-	-	-	-	-	-	-	-	-	-	-	-	-	-	-
C09	-	-	-	-	-	-	-	-	-	-	-	-	-	-	-	-	-	-	-	-
C10	-	-	-	-	-	-	-	-	-	-	-	-	-	-	-	-	-	-	-	-
C11	-	-	-	-	-	0.8	-	-	-	-	1.7	-	-	-	-	-	0.1	0.1	0.11	0.3
C12-13	-	-	-	-	-	-	-	0.9	-	2.6	1.7	-	-	-	-	-	0.3	0.3	0.15	1.0
C14	-	-	-	-	-	-	-	0.9	-	1.3	-	-	-	3.0	4.1	4.0	0.3	0.4	0.18	0.4
C15	-	-	-	-	-	-	-	-	-	1.3	1.7	-	6.6	-	4.1	4.0	0.5	0.6	0.22	1.4
C16	-	-	-	-	-	-	-	0.9	1.1	-	5.2	-	-	-	-	-	0.3	0.4	0.17	1.2
C17	-	-	-	-	-	-	-	-	-	-	-	-	-	-	-	-	-	-	-	-
C18	-	-	-	0.6	-	-	-	-	-	-	-	-	-	-	-	-	0.1	0.1	0.06	-
C19-20	-	-	-	-	-	-	0.8	-	1.1	-	-	2.1	2.2	-	-	8.0	0.4	0.4	0.19	0.8
C21	-	-	-	-	-	-	-	-	-	-	-	-	-	3.0	-	-	0.1	0.1	0.09	-
C22	0.7	-	-	-	-	-	-	-	-	-	-	-	2.2	-	-	-	0.1	0.2	0.12	0.3
C23-24	-	-	-	-	-	-	-	-	1.1	-	-	-	-	-	4.1	4.0	0.2	0.2	0.13	0.2
C25	-	-	-	-	-	-	-	-	-	-	-	-	-	-	-	-	-	-	-	-
C30-31	-	-	-	-	-	-	-	-	-	-	-	-	2.2	-	-	-	0.1	0.1	0.09	0.3
C32	-	-	-	-	-	-	-	-	-	-	-	-	-	-	-	-	-	-	-	-
C33-34	-	-	-	-	-	-	-	-	-	1.3	-	2.1	2.2	-	8.3	4.0	0.4	0.5	0.20	0.8
C37-38	-	-	-	-	-	-	-	-	1.1	-	-	-	-	-	-	-	0.1	0.1	0.06	0.2
C40-41	-	-	-	0.6	0.7	-	-	0.9	-	2.6	-	-	-	-	-	-	0.3	0.3	0.15	0.7
C43	-	-	-	-	-	-	-	-	-	-	-	-	-	-	-	-	-	-	-	-
C44	-	-	-	-	-	-	-	-	-	-	-	-	-	-	-	-	-	-	-	-
C45	-	-	-	-	-	-	-	-	-	-	-	-	-	-	-	-	-	-	-	-
C46	-	-	-	-	-	-	-	-	-	-	-	-	-	-	-	-	-	-	-	-
C47+C49	-	-	-	-	-	-	-	-	-	2.6	-	-	-	-	-	-	0.1	0.2	0.11	0.5
C50	-	-	-	-	-	-	2.4	1.7	2.2	1.3	3.5	2.1	2.2	-	4.1	-	0.8	0.9	0.25	2.1
C51	-	-	-	-	-	-	-	-	-	-	-	-	2.2	3.0	-	-	0.1	0.2	0.13	0.3
C52	-	-	-	-	-	-	-	-	-	1.3	1.7	-	-	-	-	-	0.1	0.2	0.12	0.5
C53	-	-	-	-	-	1.5	2.4	0.9	2.2	6.6	5.2	4.3	4.4	9.1	-	4.0	1.6	1.8	0.38	3.8
C54	-	-	-	-	-	-	-	-	-	-	-	-	-	3.0	-	-	0.1	0.1	0.09	-
C55	-	-	-	-	-	-	-	-	-	-	-	-	-	-	-	-	-	-	-	-
C56	-	-	-	-	-	-	-	-	1.1	1.3	1.7	2.1	2.2	3.0	-	-	0.4	0.5	0.20	1.3
C57	-	-	-	-	-	-	-	-	-	-	-	-	-	-	-	-	-	-	-	-
C58	-	-	-	-	-	-	-	-	-	-	-	-	-	-	-	-	-	-	-	-
C64	-	-	-	-	-	-	-	0.9	-	-	-	-	-	-	-	-	0.1	0.1	0.05	0.2
C65	-	-	-	-	-	-	-	-	-	-	-	-	-	-	-	-	-	-	-	-
C66	-	-	-	-	-	-	-	-	-	-	-	-	-	-	-	-	-	-	-	-
C67	-	-	-	-	-	-	-	-	-	1.3	-	-	-	-	-	-	0.1	0.1	0.08	0.3
C68	-	-	-	-	-	-	-	-	-	-	-	-	-	-	-	-	-	-	-	-
C69	-	-	-	-	-	-	-	-	-	-	-	-	-	-	-	-	-	-	-	-
C70-72	-	-	-	-	-	0.8	-	0.9	-	1.3	-	-	-	3.0	4.1	-	0.3	0.4	0.17	0.4
C73	-	-	-	-	-	-	-	-	-	-	-	-	-	-	-	-	-	-	-	-
C74	-	-	-	-	-	-	-	-	-	-	-	-	-	-	-	-	-	-	-	-
C77	-	-	-	-	-	-	-	-	-	-	-	-	-	-	-	-	-	-	-	-
C78	-	-	-	-	-	-	-	-	2.2	1.3	-	2.1	4.4	-	-	4.0	0.5	0.5	0.21	1.5
C79	-	-	-	-	-	-	-	-	-	-	-	-	-	-	-	-	-	-	-	-
C81	-	-	-	-	-	-	-	-	-	-	-	-	-	-	-	-	-	-	-	-
C82-85,C96	-	-	-	-	-	-	-	-	2.2	-	-	-	-	-	-	-	0.1	0.1	0.09	0.4
C90	-	-	-	-	-	-	-	-	1.1	-	-	2.1	-	-	-	-	0.1	0.2	0.11	0.5
C91	1.3	-	0.6	-	-	-	-	-	-	-	-	-	-	-	-	-	0.2	0.2	0.12	-
C92-94	-	-	-	-	-	0.8	1.6	-	1.1	4.0	1.7	4.3	-	-	-	-	0.6	0.7	0.23	1.8
C95	-	-	-	0.6	-	-	-	0.9	1.1	-	-	6.4	-	-	-	-	0.4	0.4	0.18	1.2
O&U	-	0.6	-	-	0.7	1.5	0.8	1.7	1.1	6.6	12.2	8.6	4.4	3.0	8.3	8.0	2.0	2.4	0.44	5.5
All	2.0	0.6	0.6	1.9	1.4	5.4	7.9	10.5	19.4	38.3	40.0	36.4	37.2	33.4	37.3	40.2	11.2	13.1	1.01	29.1

TABLE: AHM-8(a): Cumulative Rate (Cu.Rate%) & Cumulative Risk (Cu.Risk) of Individual Sites (ICD-10) Based Age Specific Rates (from 0-64 Years and from 0-74 Years) : 2004-2005 - Males Ahmedabad (Other than Ahmedabad Urban)

ICD-10	Site	0 - 64 Years		0 - 74 Years	
		Cu. Rate %	Cu. Risk	Cu. Rate%	Cu. Risk
C00	Lip	-	-	0.04	0.04
C01-02	Tongue	0.57	0.57	0.82	0.81
C03-06	Mouth	0.61	0.61	0.73	0.73
C07-8	SalivaryGland	0.02	0.02	0.08	0.08
C09	Tonsil	0.17	0.17	0.21	0.21
C10	Oth. Oropharynx	0.04	0.04	0.11	0.11
C11	Nasopharynx	0.00	0.00	0.00	0.00
C12-13	Hypopharynx	0.36	0.36	0.57	0.57
C14	Pharynx Unspecified	0.11	0.11	0.15	0.15
C15	Oesophagus	0.27	0.27	0.45	0.45
C16	Stomach	0.10	0.10	0.14	0.14
C17	Small Intestine	0.01	0.01	0.01	0.01
C18	Colon	0.09	0.09	0.09	0.09
C19-20	Rectum	0.04	0.04	0.14	0.14
C21	Anus & Anal Canal	0.02	0.02	0.04	0.04
C22	Liver	0.05	0.05	0.05	0.05
C23-24	Gallbladder etc.	0.07	0.07	0.15	0.15
C25	Pancreas	0.02	0.02	0.05	0.05
C30-31	Nose,Sinuses etc.	0.05	0.05	0.05	0.05
C32	Larynx	0.17	0.17	0.34	0.34
C33-34	Lung etc.	0.44	0.44	0.82	0.81
C37-38	Other Thoracic Organs	0.01	0.01	0.01	0.01
C40-41	Bone	0.05	0.05	0.09	0.09
C43	Melanoma of Skin	-	-	-	-
C44	Other Skin	0.05	0.05	0.14	0.14
C45	Mesothelioma	0.02	0.02	0.02	0.02
C46	Kaposi Sarcoma	-	-	-	-
C47+C49	Conn. & Soft Tissue	0.02	0.02	0.04	0.04
C50	Breast	-	-	-	-
C60	Penis	0.02	0.02	0.06	0.06
C61	Prostate	0.07	0.07	0.21	0.20
C62	Testis	0.03	0.03	0.04	0.04
C63	Other Male Genital	-	-	0.02	0.02
C64	Kidneyetc.	0.03	0.03	0.08	0.08
C65	Renal Pelvis	-	-	-	-
C66	Ureter	0.01	0.01	0.01	0.01
C67	Bladder	0.09	0.09	0.13	0.13
C68	Uns.UrinaryOrgans	-	-	-	-
C69	Eye	-	-	-	-
C70-72	Brain,Nervous System	0.12	0.12	0.16	0.16
C73	Thyroid	0.03	0.03	0.03	0.03
C74	Adrenal Gland	-	-	-	-
C77	Sec Lymph Nodes	0.17	0.17	0.45	0.45
C78	Sec Resp& Digestive	0.10	0.10	0.21	0.21
C79	Sec Others	0.07	0.07	0.09	0.09
C81	Hodgkins Disease	0.05	0.05	0.05	0.05
C82-85,C96	NHL	0.04	0.04	0.17	0.17
C90	Multiple Myeloma	0.04	0.04	0.06	0.06
C91	Lymphoid Leuk.	0.06	0.06	0.06	0.06
C92-94	Myeloid Leukaemia	0.15	0.15	0.17	0.17
C95	Leukaemia Uns	0.02	0.02	0.02	0.02
O&U	Other and Uns	0.25	0.25	0.50	0.50
	All Sites	4.72	4.61	7.86	7.55

TABLE: AHM-8(b): Cumulative Rate (Cu.Rate%) & Cumulative Risk (Cu.Risk) of Individual Sites (ICD-10) Based Age Specific Rates (from 0-64 Years and from 0-74 Years) : 2004-2005 - Females Ahmedabad (Other than Ahmedabad Urban)

ICD-10	Site	0 - 64 Years		0-74 Years	
		Cu. Rate %	Cu. Risk	Cu. Rate %	Cu. Risk
C00	Lip	0.02	0.02	0.04	0.04
C01-02	Tongue	0.05	0.05	0.07	0.07
C03-06	Mouth	0.11	0.11	0.18	0.18
C07-8	Salivary Gland	0.01	0.01	0.06	0.06
C09	Tonsil	-	-	0.02	0.02
C10	Oth. Oropharynx	-	-	-	-
C11	Nasopharynx	0.01	0.01	0.03	0.03
C12-13	Hypopharynx	0.07	0.07	0.07	0.07
C14	Pharynx Unspecified	0.03	0.03	0.06	0.06
C15	Oesophagus	0.11	0.11	0.20	0.20
C16	Stomach	0.03	0.03	0.05	0.05
C17	Small Intestine	-	-	-	-
C18	Colon	0.02	0.02	0.02	0.02
C19-20	Rectum	0.06	0.06	0.08	0.08
C21	Anus & Anal Canal	0.01	0.01	0.03	0.03
C22	Liver	0.03	0.03	0.05	0.05
C23-24	Gallbladder etc.	0.03	0.03	0.05	0.05
C25	Pancreas	-	-	-	-
C30-31	Nose, Sinuses, etc.	0.01	0.01	0.01	0.01
C32	Larynx	0.01	0.01	0.01	0.01
C33-34	Lung etc.	0.05	0.05	0.10	0.10
C37-38	Other Thoracic Organs	0.01	0.01	0.01	0.01
C40-41	Bone	0.04	0.04	0.07	0.07
C43	Melanoma of Skin	-	-	-	-
C44	Other Skin	0.01	0.01	0.01	0.01
C45	Mesothelioma	-	-	-	-
C46	Kaposi Sarcoma	-	-	-	-
C47+C49	Conn. & Soft Tissue	0.02	0.02	0.04	0.04
C50	Breast	0.72	0.72	0.99	0.99
C51	Vulva	0.04	0.04	0.08	0.08
C52	Vagina	0.04	0.04	0.06	0.06
C53	Cervix Uteri	0.61	0.61	0.83	0.83
C54	Corpus Uteri	0.03	0.03	0.05	0.05
C55	Uterus Unspecified	0.03	0.03	0.03	0.03
C56	Ovary etc.	0.28	0.28	0.38	0.38
C57	Other Female Genital	-	-	-	-
C58	Placenta	-	-	-	-
C64	Kidney etc.	0.02	0.02	0.04	0.04
C65	Renal Pelvis	-	-	-	-
C66	Ureter	-	-	-	-
C67	Bladder	0.02	0.02	0.02	0.02
C68	Uns. Urinary Organs	-	-	-	-
C69	Eye	0.01	0.01	0.01	0.01
C70-72	Brain, Nervous System	0.03	0.03	0.07	0.07
C73	Thyroid	0.04	0.04	0.06	0.06
C74	Adrenal Gland	-	-	-	-
C77	Sec Lymph Nodes	0.03	0.03	0.03	0.03
C78	Sec Resp & Digestive	0.07	0.07	0.08	0.08
C79	Sec Others	0.03	0.03	0.04	0.04
C81	Hodgkins Disease	0.03	0.03	0.03	0.03
C82-85,C96	NHL	0.04	0.04	0.04	0.04
C90	Multiple Myeloma	0.02	0.02	0.02	0.02
C91	Lymphoid Leuk.	0.03	0.03	0.05	0.05
C92-94	Myeloid Leukaemia	0.09	0.09	0.09	0.09
C95	Leukaemia Uns	0.07	0.07	0.07	0.07
O&U	Other and Uns	0.23	0.23	0.26	0.26
	All Sites	3.23	3.18	4.57	4.47